

Commonly Caught Species

Illustrations by Roberta Calore, All rights reserved.

Common Fish

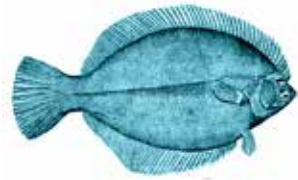

Winter flounder (Blackback)

Scientific Name: *Pseudopleuronectes americanus*
Identification: Nearly straight lateral line and blunt snout. Eyes on right side.

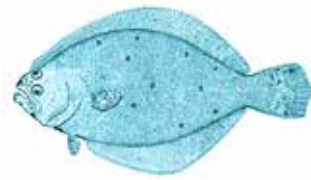

Summer flounder (Fluke)

Scientific Name: *Paralichthys dentatus*
Identification: Eyes on left side. Large mouth with teeth.



Tautog (Blackfish)

Scientific Name: *Tautoga onitis*
Identification: Highly arched head, blunt snout and thick lips.



Black Sea Bass

Scientific Name: *Centropristis striata*
Identification: Gray, brown or blue-black. Rounded caudal fin.



Striped Bass

Scientific Name: *Morone saxatilis*
Identification: Grayish-green above, silvery on sides with distinct horizontal stripes.



Bluefish

Scientific Name: *Pomatomus saltatrix*
Identification: Series of stout conical teeth, and first dorsal fin is much lower than the second with 7-9 dorsal spines.



Weakfish (Squeteague)

Scientific Name: *Cynoscion regalis*
Identification: Long second dorsal fin, slender body and absent chin barbel.



Scup (Porgy)

Scientific Name: *Stenotomus chrysops*
Identification: Silvery, iridescent. Concave dorsal profile, small teeth and lunate pointed tail.

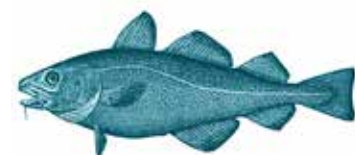

Atlantic cod

Scientific Name: *Gadus morhua*
Identification: Pale lateral line, chin barbel, large eyes, square tipped tail and spotted color pattern.



Pollock

Scientific Name: *Pollachius virens*
Identification: Forked tail, projecting lower jaw and greenish color without spots.

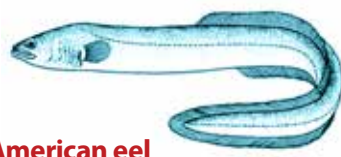

American eel

Scientific Name: *Anguilla rostrata*
Identification: Dorsal fin begins far behind the pectoral fin, and the lower jaw projects beyond upper jaw.



Alewife and Blueback Herring (River Herring)

Scientific Name: *Alosa pseudoharengus* and *Alosa aestivalis*
Identification: Deep body and spot located just behind the gill cover.



Monkfish (Goosefish)

Scientific Name: *Lophius americanus*
Identification: Depressed body and huge mouth.



Spiny dogfish

Scientific Name: *Squalus acanthias*
Identification: Gray or brownish with large sharp dorsal spines.



Atlantic menhaden

Scientific Name: *Brevoortia tyrannus*
Identification: Large scaleless head nearly one third total body length.

Common Invertebrates



American Lobster

Scientific Name: *Homarus americanus*
Identification: Greenish brown with blue patches near joints of appendages.



Atlantic Rock Crab

Scientific Name: *Cancer irroratus*
Identification: Beige or yellowish shell with numerous closely spaced purple-brown spots. Very common.



Green Crab

Scientific Name: *Carcinus maenas*
Identification: Usually dark green. Found under rocks and in intertidal zones. Very common.



Blue Crab

Scientific Name: *Callinectes sapidus*
Identification: Blueish gray shell. Fingers of claws are bright blue in males and red in females.



Horseshoe Crab

Scientific Name: *Limulus polyphemus*
Identification: Olive green or brownish shell. Long spike-like tail.

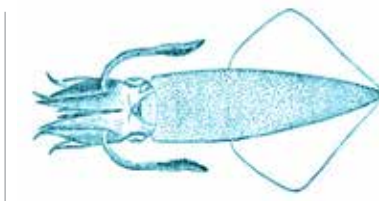

Atlantic Longfin Squid

Scientific Name: *Loligo pealeii*
Identification: White or translucent gray with tiny red or purple spots with expand and contract.

Common Shellfish



Eastern Oyster

Scientific Name: *Crassostrea virginica*
Identification: Grayish white, variable shape, found at or below low tide level.

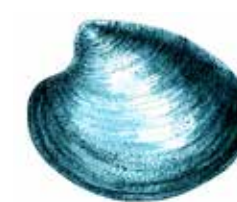

Northern Quahaug (Hard Shell Clam)

Scientific Name: *Mercenaria mercenaria*
Identification: Shell ranges from light gray to black. Found in shallow water.

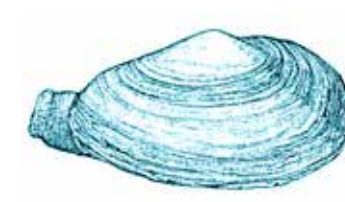

Soft Shell Clam (steamer)

Scientific Name: *Mya arenaria*
Identification: Chalky white shell. Lives deeply burrowed in sediment. Common in intertidal zone and shallow water.



Blue Mussel

Scientific Name: *Mytilus edulis*
Identification: Blue or blue-black. Common in beds near low tide and attaches to rocks and shells with fibers.

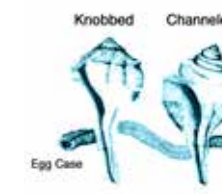

Channeled & Knobbed Whelk

Scientific Name: *Busycotypus canaliculatus* & *Busycon carica*
Identification: Grooved or knobbed beige or yellowish gray shell. Often covered with a hairy outer shell layer. Distinctive egg case.



Common Periwinkle

Scientific Name: *Littorina littorea*
Identification: Usually brown, black or gray shell, sometimes will white spiral lines. Most common periwinkle in the rocky intertidal zone.