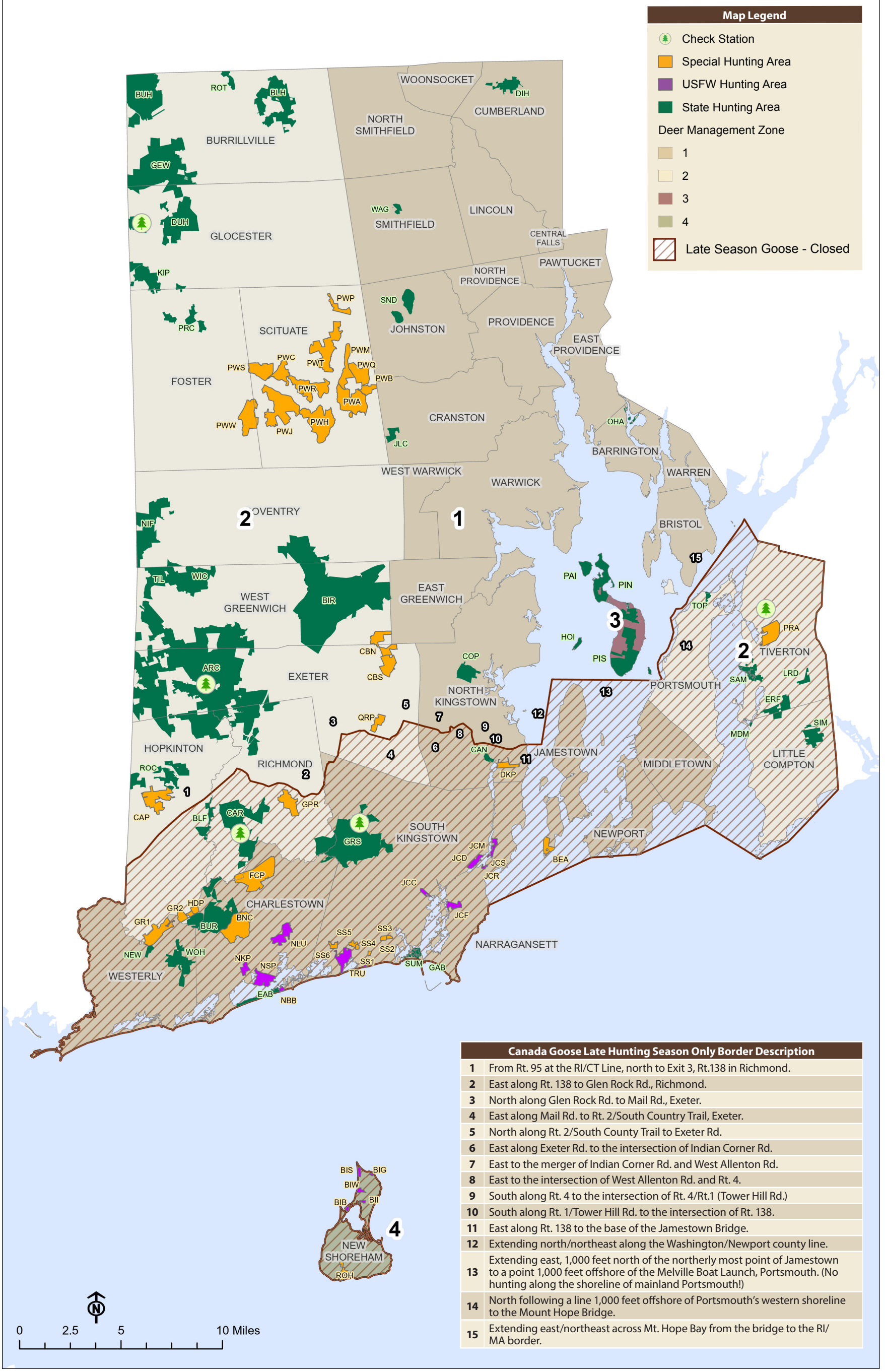

Canada Goose Late Hunting Season Only Border Description	
1	From Rt. 95 at the RI/CT Line, north to Exit 3, Rt.138 in Richmond.
2	East along Rt. 138 to Glen Rock Rd., Richmond.
3	North along Glen Rock Rd. to Mail Rd., Exeter.
4	East along Mail Rd. to Rt. 2/South Country Trail, Exeter.
5	North along Rt. 2/South County Trail to Exeter Rd.
6	East along Exeter Rd. to the intersection of Indian Corner Rd.
7	East to the merger of Indian Corner Rd. and West Allenton Rd.
8	East to the intersection of West Allenton Rd. and Rt. 4.
9	South along Rt. 4 to the intersection of Rt. 4/Rt.1 (Tower Hill Rd.)
10	South along Rt. 1/Tower Hill Rd. to the intersection of Rt. 138.
11	East along Rt. 138 to the base of the Jamestown Bridge.
12	Extending north/northeast along the Washington/Newport county line.
13	Extending east, 1,000 feet north of the northerly most point of Jamestown to a point 1,000 feet offshore of the Melville Boat Launch, Portsmouth. (No hunting along the shoreline of mainland Portsmouth!)
14	North following a line 1,000 feet offshore of Portsmouth's western shoreline to the Mount Hope Bridge.
15	Extending east/northeast across Mt. Hope Bay from the bridge to the RI/MA border.