

2025-2026

NEVADA



BIG GAME

HUNTING REGULATIONS & SEASONS



- » Licenses and Tag Fees Information Page 4
- » Scaling New Heights: New Efforts Help Boost East Humboldt Mountain Goat Herd Page 10
- » 2025 Big Game Seasons and Tag Quotas Page 11



SIMPLE
MODERN
CONVENIENT

GET ONLINE GET OUTSIDE

www.ndowlicensing.com



FISHING

HUNTING

BOATING

Buying your hunting and fishing license or registering your boat has never been easier with NDOW's streamlined licensing website.

Fishing, hunting or combination licenses are valid for one year from the date of purchase.

NEVADA BIG GAME

HUNTING REGULATIONS & SEASONS

CONTENTS

Director's Message.....	2
Department of Wildlife Regional Offices.....	3
Hunting License and Tag Fees.....	4
Hunting License and Tag Requirements.....	5
CWD is Knocking on Nevada's Door	6
Big Game Identification.....	8
Scaling New Heights: New Efforts Help Boost East Humboldt Mountain Goat Herd	10
Big Game Seasons and Quotas	11
Antelope	11
Bighorn Sheep [Nelson Desert, California, and Rocky Mountain]	14
Mountain Goat.....	16
Elk	17
Mule Deer	21
Moose.....	26
Black Bear/Mountain Lion.....	27
Attention Spike Elk Hunters!	31
General Hunting Laws and Regulations.....	34
Hunters Education Requirements.....	38
Moose on the Loose!	40
Specialty Tags	42
Nonresident Guided Hunt Deer Tags.....	44
Weapons Regulations	46
Hunters Must Respect Private Property.....	49
Areas Closed to Hunting.....	50
Tag Regulations	51
Demerits, Penalties, and Common Violations	52
NDOW Wildlife Management Areas.....	54
Transportation Permit Vendors	59
Sunrise/Sunset Tables	60

STATE OF NEVADA

Joe Lombardo, **Governor**

STATE BOARD OF WILDLIFE COMMISSIONERS

Shane Rogers, **Chair**

Paul Young, **Vice Chair**

Tom Barnes, Eddie Booth, Shane Boren, Tommy Caviglia,
Casey Kiel, David McNinch, and Mario Walther.

NEVADA DEPARTMENT OF WILDLIFE

Alan Jenne, **Director**

Jordan Goshert, Caleb McAdoo, and Mike Scott, **Deputy Directors**

Shawn Espinosa, **Game Division Administrator**

Chris Vasey, **Conservation Education Division Administrator**

Kristy Knight, **Chief Game Warden**

Matt Maples, **Data and Technology Services Division Administrator**

Advertising in this publication lowers production costs. NDOW does not otherwise benefit financially from the advertising in this or any other NDOW publication.

NOTE:

Changes to regulations are marked in **blue, bold italics**.



Individuals with hearing impairments may contact the Department at 775-688-1500 via a text telephone (TTY) telecommunications device by first calling the State of Nevada Relay Operator at 1-800-326-6868. This publication will be made available in an alternative format upon request.

DIRECTOR'S MESSAGE



Welcome to Nevada's 2025 Big Game Season! Hopefully you are flipping through these pages because you or someone you know pulled a tag in this year's draw. If that's the case, congratulations! We have some great news for you. After a wet winter, Nevada's landscapes are bouncing back, and 2025 is shaping up to be a good year for wildlife and wild times.

Three consecutive wet winters have improved food availability and habitat conditions for wildlife which means that many of our northern Nevada big game herds are thriving. Additionally, the lack of deep snow conditions in the 2024/2025 winter led to better than average overwinter survival, increasing big game numbers across most species. Mule deer populations continue to recover from the hard 2022/2023 winter, while elk, mountain goat, moose and pronghorn continue to expand.

This year, Nevada's next generation of hunters will have greater opportunities with youth mule deer tags for muzzleloader and archery, as well as new youth pronghorn horns shorter than the ears hunts. Nevada's pronghorn population has reached a record number of 36,500 nearly quadrupling since 1981, when there were only 9,800. This record-setting population is providing hunters with more opportunities to draw.

This marks the second year of our antlered moose hunt, and once again two new hunters will have the opportunity to hunt Nevada's newest and largest big game species. If you wish to read about last year's inaugural moose hunts, please check out each of their stories on pages 40 and 41. Interestingly, both hunters possess a variety of hunting experience, saw many different moose, and successfully filled their tags, ending Nevada's first moose season only six days after it started.

With many hunting adventures ahead of you, we hope you and your family stay safe, stay wildfire aware, and take care to respect private property boundaries while scouting, or in the field during your hunt.

The following are some tips to assist you:

1. Take the time to investigate and understand the landownership and access points in the units you are going to hunt. Online mapping apps can be installed on your phone to ensure that you are not trespassing. In addition to the use of mapping apps and old school land status maps, review page 49 to help you understand Nevada's trespass laws.
2. Prepare your hunting vehicle and camping gear for increased fire risk. Three wet years have increased the growth and buildup of highly flammable plants across our landscapes. Please be mindful of the dry vegetation and increased fire risk as you sight in your rifle, travel, park your vehicle, and camp. More information can be found at the Nevada Fire Info website (<https://www.nevadafireinfo.org/restrictions>). This website outlines this season's fire restrictions and offers fire prevention and equipment preparation tips.

Wishing you all the best of luck and best of times.

Alan Jenne

Director, Nevada Department of Wildlife



About This Guide

This high-quality reference guide is brought to you by the Nevada Department of Wildlife through a partnership with Kalkomey, a trusted leader in outdoor safety education since 1995. In addition to producing this guide, Kalkomey also offers a suite of educational courses to help people enjoy the outdoors safely.

The revenue generated through ad sales in this publication significantly lowers production costs and generates savings. These savings translate into additional funds for other important agency programs and we thank the advertisers for their support.



**Have questions or feedback?
Interested in advertising?**

Please contact us at 413.884.1001

Related education & courses include:

 hunter-ed.com

 bowhunter-ed.com

ilearntohunt

Visit **Kalkomey.com** to explore the complete suite of educational courses.

The hunting regulations in this guide are online at:

 **eRegulations.com**

DEPARTMENT OF WILDLIFE REGIONAL OFFICES

WESTERN REGION OFFICE

1100 Valley Rd.
Reno, NV 89512
(775) 688-1506

EASTERN REGION OFFICE

60 Youth Center Rd.
Elko, NV 89801
(775) 777-2300

SOUTHERN REGION OFFICE

3373 Pepper Lane
Las Vegas, NV 89120
(702) 486-5127

ELY OFFICE

1218 N. Alpha St.
Ely, NV 89301
Phone: (775) 289-1655 ext. 21
(Hours subject to change, please call ahead.)

FALLON OFFICE

4082 Reno Highway
Fallon, NV 89406
PH: 775-688-1820
(Hours subject to change, please call ahead.)

WINNEMUCCA OFFICE

705 E. Fourth St.
Winnemucca, NV 89445
(775) 623-6565
(Hours subject to change, please call ahead.)

WESTERN REGION



EASTERN REGION



HOW TO USE THIS BOOK

1. The first part of the book is to help clarify where our offices are located.
2. The center has our big game identification pages, big game hunts listed, season dates, and 2025 quotas.
3. The back of the book has general hunting laws and regulations, open areas to hunt, and sunrise/sunset tables.

NOTE: Changes to regulations are marked in **blue, bold italics**.

Thanks for reading! Still want more?

Visit ndow.org or follow us on social media!



This publication receives funding through the Federal Aid in Wildlife Restoration Act as educational material. Federal Laws prohibit discrimination on the basis of race, color, national origin, age, disability, and sex. If you believe you have been discriminated against in any NDOW program, activity, or facility, please write to the following:

Director

Nevada Department of Wildlife
6980 Sierra Center Parkway,
Suite 120
Reno, NV 89511

U.S. Fish and Wildlife Service

Diversity Program Manager
4401 North Fairfax Drive,
MS: 7072-43
Arlington, VA 22203



This regulation brochure contains only a synopsis of the hunting laws for the State of Nevada. Complete text of the laws and regulations may be obtained by contacting the Nevada Department of Wildlife or by checking our website at ndow.org or checking <https://www.leg.state.nv.us/law1.html>.

NEVADA HUNTING LICENSES AND TAG FEES

Purchase your license at ndowlicensing.com. Prices listed do not include a \$1 processing fee that will be added at time of purchase.

RESIDENT (NRS 502.240/502.250)

HUNTING LICENSES

LICENSE	FEES
COMBINATION & HUNTING	
Adult Combination – 18 years of age and older	\$75
Youth Combination – 12–17 years of age	\$15
Adult Hunting – 18 years of age and older	\$38
Apprentice Hunting License – 12 years of age and older (Available only at NDOW offices)	\$15

SPECIALTY COMBINATION (VERIFICATION REQUIRED)

Senior Specialty Combination – At least 65 years of age and six months residence in Nevada	\$15
Serviceman Specialty Combination	\$15
Severely Disabled Specialty Combination	\$15
Disabled Veteran Specialty Combination	\$15
Native American Specialty Combination	\$10

NONRESIDENT

HUNTING LICENSES

LICENSE	FEES
COMBINATION & HUNTING	
Adult Combination – 18 years of age and older	\$155
Youth Combination – 12–17 years of age	\$15
Apprentice Hunting License – 12 years of age and older (Available only at NDOW offices)	\$15
1-Day Combination Permit to Fish & Hunt Upland Game and Waterfowl – 18 years of age and older	\$23
» Consecutive Day	\$8

FIRST-COME, FIRST-SERVED

The First-Come, First-Served (FCFS) queue will be accessible at ndowlicensing.com in July. This queue offers NDOW customers the ability to purchase any tags remaining after the second draw or any returned tags without an eligible alternate. Waiting periods and bonus-point costs apply for FCFS tags.

TAG FEES

In Nevada big game seasons are established for antelope, black bear, deer, elk, bighorn sheep, moose, mountain goat, and mountain lion. Tags for all game species, except mountain lion, are awarded through a random, computerized tag draw process held in late May. Mountain lion tags are available over the counter at Nevada license agents, online at ndowlicensing.com, and at Department offices statewide. Mountain lion season is open year-round.

TAGS/OTHER FEES	FEES
APPLICATION FEES (NONREFUNDABLE)	
Silver State Tags	\$20
Partnership In Wildlife Tags	\$10
All Other Big Game Tags (except mountain lion)	\$10
Elk Management Fee (per elk hunt application)	\$5
Game Tag Application (per application)	\$3
Bonus Point Only Application (exempt from elk management and game tag application fee)	\$10
Processing Fee (per application)	\$1

RESIDENT TAGS

Deer Tags	\$30
Antelope Tags	\$60
Black Bear Tags	\$100
Bighorn Sheep Tags	\$120
Elk Tags	\$120
Rocky Mountain Goat Tags	\$120
Mountain Lion Tags	\$29
Moose Tags	\$120

NONRESIDENT TAGS

Deer Tags	\$240
Antelope Tags	\$300
Black Bear Tags	\$300
Bighorn Sheep Tags	\$1,200
Antlered Elk Tags	\$1,200
Antlerless Elk Tags	\$500
Mountain Lion Tags	\$104

DUPLICATE

Duplicate Tag	\$10
----------------------	------

NEVADA'S YOUTH LICENSE FUND

This fund allows members of the public and non-profit organizations to donate money to cover the cost of youth combination (fishing/hunting) licenses to make sure the cost of a license is not a barrier to kids wanting enjoy the outdoors in Nevada. For more information about this new program please visit ndow.org and search for Nevada Youth License Fund.

To support the fund you can mail a check to:

Attn: Nevada Youth License Fund
NDOW Headquarters
6980 Sierra Center Parkway, #120
Reno, NV 89521

LICENSE REQUIREMENTS

Any person 12 years of age or older who hunts game birds or mammals in Nevada is required to have a hunting license.
(Refer to NRS 502.010)

If a youth younger than 18 is applying for a license to hunt, the youth's parent or legal guardian must sign the application acknowledging that they have been advised of the provisions in NRS 41.472.
(Refer to NRS 502.060)

OPTIONS FOR RETURNING A TAG AND REFUNDS OF HUNTING FEES

Any person who successfully draws a tag in the main draw has seven days to electronically return their tag to the Department. If the return is due to medical, death or military transfer,

please wait to receive your tag in the mail and use the tag return form.

Tags can be returned to the Department up to the day before the start of the hunt for bonus point restoration.

Tag return form can be found on our website at NDOWlicensing.com. If you have questions or need assistance, please call 855-542-6369.

Tags returned to the Department will be issued to an available alternate, made available in the second draw, and finally available for purchase in the First-Come, First-Served program.
(Refer to NAC 502.4215)

Depending on the circumstances surrounding a hunter's inability to hunt on a tag, that person can choose to defer that tag to the next year's season or receive a restoration of bonus points. For more information on qualifying for a deferral, call 855-542-6369.
(Refer to NAC 502.337)

Tag holders who are diagnosed as terminally ill can choose to transfer their tag to certain family members.
(Refer to NAC 502.337)

An applicant who is unsuccessful in the big game draw may return the purchased hunting license for a refund if the license was purchased solely to apply for a tag. Bonus points will not be awarded if a license is returned.
(Refer to NAC 502.4225)

Tags can be transferred to individuals meeting specific criteria through a non-profit organization. Visit NDOW.org for more info.
(Refer to NRS 502.104)

SOCIAL SECURITY NUMBER

Laws regarding child support mandate that any person who is required by federal law to have a social security number must provide the number to obtain a business, occupational, or recreational license. Federal Law – 42 U.S. Code § 666; Nevada Statute.

(Refer to NRS 502.063, 503.5833, 504.390)

POSSESSION AND DISPLAY OF LICENSE

Every person required to have a license while hunting, trapping, or fishing shall have that license in their possession and available for inspection upon demand of any officer authorized to enforce the fish and game laws of the state of Nevada.

(Refer to NRS 502.120)

PARTY HUNTS AND BONUS POINTS

Party hunt members are able to return their party tag to the Department but will not receive their bonus points back unless all members of the party also return their tags to the department.
(Refer to NAC 502.422)



CHRONIC WASTING DISEASE (CWD) IS KNOCKING ON NEVADA'S DOOR

WHAT IS CWD?

Chronic Wasting Disease (CWD) is a neurologic disease called a "transmissible spongiform encephalopathy (TSE)" that is found in the deer family. In Nevada, this includes mule deer, elk, and moose. Other TSEs include scrapie (found in domestic sheep), "Mad Cow" disease, and Creutzfeldt-Jakob disease (in humans). It is caused by a misfolded protein, called a prion, that causes misfolding of brain proteins. This leads to neurologic symptoms and the ultimate death of the animal. Clinical signs of CWD include stumbling, poor body condition, excessive drinking and salivation and difficulty running. There are no treatments or vaccines available to treat or prevent the disease.

DOES NEVADA HAVE CWD?

CWD is found in 36 states, 5 Canadian Provinces, Norway, and South Korea. As of this writing, CWD has not been found in Nevada. However, in Spring of 2024, CWD was confirmed in a road killed deer near Bishop, California. This was the first time that CWD had been confirmed this close

to Nevada. In fall of 2024 two additional positives were found within in the city limits of Bishop. Mandatory testing in both western Nevada and nearby Hunt Units in California have not detected additional positives. However, these units are relatively low density, with low tag allocation, thus an absence of detection does not mean an absence of disease. Nevada collected enough samples within areas 19 and 20 to detect CWD at a prevalence below 5%. However, Area 21, the closest to the positives in Bishop did not have enough sampling to detect CWD at a reasonable prevalence. With deer movement occurring between the two states, there is a high possibility that CWD has already found its way into Nevada.

The detection in California is hundreds of miles away from the nearest known CWD infected herd. Therefore, it was most likely moved by people, either through movement and dumping of carcass parts or through movement of live cervids. CWD has now been detected in 3 of the 5 states that border Nevada (please see USGS map on page 7). This demonstrates the importance of following transport regulations and not bringing in infected parts.

HOW CAN CWD BE MANAGED?

CWD has been linked to mule deer population declines in several western states. In addition, since CWD is a fatal disease and has a high prevalence in older bucks, it may reduce the number of mature bucks and lead to a younger age class structure. The Association of Fish and Wildlife Agencies has set a prevalence goal of 5% or less for infected units. Research has demonstrated that lower prevalence in mule deer is highly correlated with higher buck harvest and number of hunters afield. While Nevada may seem to have a low density of deer that may limit transmission, in some areas we have high concentrations of deer on winter range. Contact between males on winter range is a significant driver of CWD prevalence. There is currently no evidence to indicate that CWD can be transmitted to livestock or humans. However, the CDC recommends that hunters from endemic states test their harvest and not consume it if positive.

WHAT IS NDOW DOING TO RESPOND TO THE NEW DETECTION?

In response to the new detection of CWD in California a Transportation Restriction Zone (TRZ) was created by the Nevada Department of Agriculture through **Quarantine Order** (Q-JG04032025) to improve surveillance and prevent movement of CWD. The TRZ and following requirements are being implemented to help keep the disease from spreading into Nevada. If you harvest a mule deer in the TRZ (see map left) you MUST:

1. Submit a MANDATORY CWD sample.
 - » It is now mandatory that anyone who harvests a deer in the TRZ (consisting of Hunt Units 192-196, 201-208, 211-213, and 291) submits a CWD sample. Within the TRZ, the animal can be brought to the Reno (Valley Road) or Tonopah NDOW Offices, or a Check Station within the TRZ. If self-sampling the sample can be dropped off at any NDOW office.
 - » One lucky person who submits a CWD sample will win a cooler filled with prizes courtesy of Nevada Muley's.
 - » For an up-to-date schedule of check stations and sampling locations, please view this link: <https://www.ndow.org/blog/chronic-wasting-disease/>.

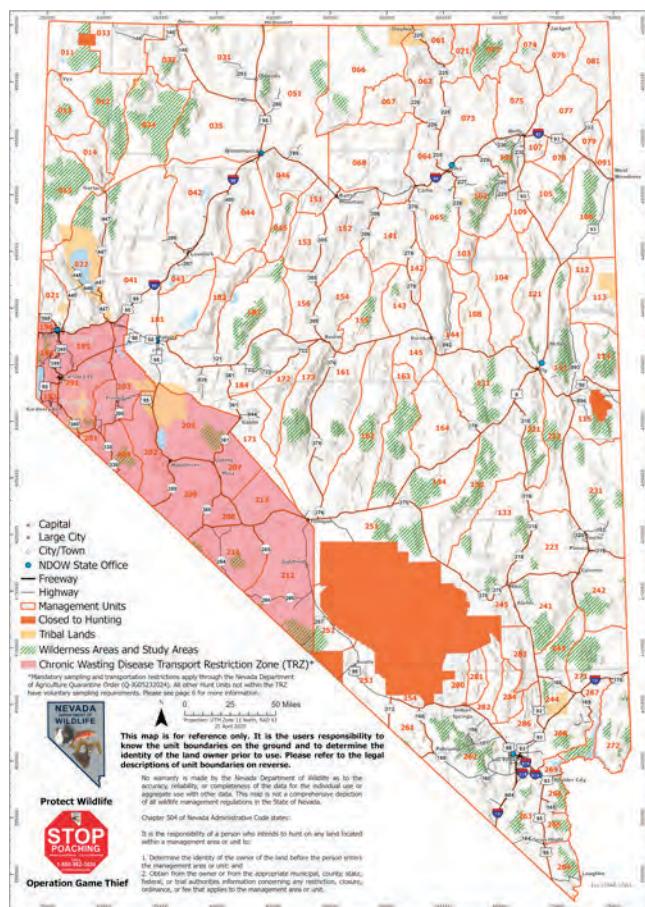

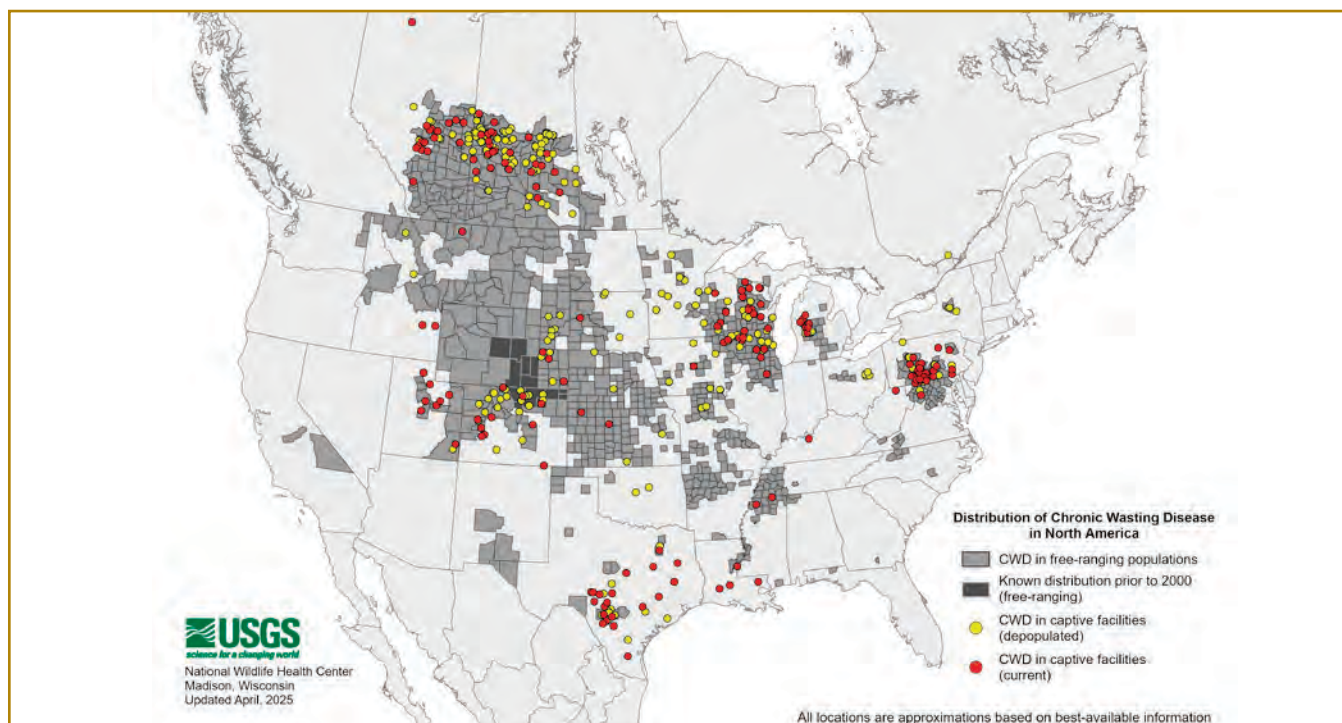

- » To take your own sample please sign up to receive a kit by scanning the QR code to the right.
- » The sample must be received by NDOW within 1 week of harvest.
- » For up-to-date information on how to get your deer sampled 7 days a week, please scan this QR code, visit the link above OR call the Nevada CWD Hotline at (800) 800-1667.

- Surrendered to the NDOW office in Reno on Valley Road or Tonopah or check station within the TRZ for disposal.
- Under NO CIRCUMSTANCES should prohibited parts be moved out of the TRZ or disposed of on the landscape (other than the location of kill).

If you are unsure how to abide by these restrictions if you are bringing your animal to a taxidermist, the QR codes below have helpful videos on preparing your harvest for transport:

2. Abide by the transport restriction requirements below.

If you harvest **any deer** within the TRZ or **ANY deer, elk, moose, or reindeer/caribou** outside of Nevada:

- **It is illegal** for you, your agent, or employee to knowingly transport or possess the carcass or any part of the carcass of these big game species (above) that were obtained in another state, territory, or country, or in the Nevada TRZ, **HOWEVER**:
- **It is legal** for you, your agent, or employee to bring into Nevada or move outside the TRZ the following parts of the carcass of any of the animals listed above:
 - » Wrapped meat or quarters, with no part of the spinal column, brain tissue, or head attached.
 - » The hide or cape with no part of the spinal column, brain tissue, or head attached.
 - » The clean skull plate with antlers attached and no brain tissue attached.
 - » The antlers with no meat or tissue other than antler velvet attached.
 - » The taxidermy mount with no meat or tissue other than antler velvet (if applicable) attached.
 - » The upper canine teeth including, without limitation, the bugler, whistler, and ivory teeth.
 - » A sample collected for CWD surveillance (separately bagged and including only the obex and lymph nodes) that can be dropped off at any NDOW office.

DISPOSAL REQUIREMENTS

Within the TRZ, the spinal column, brain tissue or head attached must be disposed of in the following manner:

- Left at the site of harvest (preferred method).
- Disposed of in approved and certified landfill within the TRZ (see list here: <https://www.ndow.org/blog/chronic-wasting-disease/>).



Self Sampling Instructions



Preparing a European Mount

IF I DON'T HAVE A TAG IN THE TRZ, WHAT CAN I DO TO HELP?

We need the public's help to keep Nevada CWD free. You can help by abiding to the transport regulations above, assisting in surveillance activities, and spreading the word! Everyone hunting out of state must abide by the transport restrictions listed above when bringing back a harvest to Nevada.

In addition, when hunting anywhere in Nevada we ask that you test your elk, deer, or moose for CWD. Rapid detection allows us to respond quickly. While we won't be able to eradicate it, if we catch it early, we can reduce the impacts it has and the spread.

One lucky person who submits a CWD sample will win a cooler filled with swag, courtesy of Nevada Muley's. You can do this in several ways:

- Sign up to receive a self-sampling kit (QR code above).
- You can stop by one of our many office locations (call ahead first to make sure a biologist is present).
- You can stop by one of our check stations (an updated schedule can be found here: <https://www.ndow.org/blog/chronic-wasting-disease/#>)
- If you are in Las Vegas, you can drop off samples at Mull's Meats (3730 Thom Blvd, Las Vegas, NV 89130) during normal business hours.





ANTELOPE HORNS SHORTER THAN EARS

- Adult female antelope have ears about 5 to 5 ½ inches long
- Female horns (if present) are usually less than 4 inches long
- Female antelope do not have a black patch on cheek
- Female antelope do not have black band from eyes to nose
- Juvenile males may be legally harvested (horns must not be longer than ears)
- Typically yearling bucks and fawn bucks have black cheek patch



ANTELOPE HORNS LONGER THAN EARS

- Adult male antelope have ears about 5 ½ to 6 inches long
- Mature males have horns from 12 to 19 inches long
- Presence of black patch of hair on cheek
- Adult males typically have a black band on face from eyes down to the nose

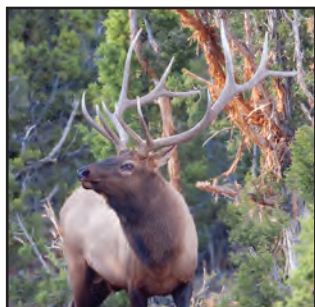

ELK

- Smaller than moose
- Size: 4-5 ft at the shoulder, females weigh 400-500 lbs, males weigh 700-800 lbs
- Body is light brown in color with long, dark brown hair on neck and a distinct light tan rump patch
- Males have branched antlers with each antler point originating from a main beam



MOOSE

- Larger than elk with a noticeable hump on the shoulders
- Size: 5-7 ft at the shoulder, females weigh 600-800 lbs, males weigh 850-1,100 lbs
- Body is uniformly brown to black in color. Lower legs can be light tan or white
- Long nose, overhanging upper lip, and a prominent dewlap (flap of skin) hanging from the neck
- Males have palmate antlers with each tine originating from a broad, flat surface



BIGHORN RAM

- Mature rams weigh 175-300 lbs, with Rocky Mountain bighorn the heaviest and desert bighorn the lightest
- Mature rams have ¾ to full (circle) curl horns that are 28-40 inches long with base circumference of 13-16 inches
- Horns are a heavy hard sheath that grow on top of a bony core that angle back from the skull about 15 inches
- Entire body pelage color is light tan for deserts to dark brown for Rocky Mountain except for white muzzle and rump patch
- Have prominent visible testicles



EWES

- Narrow, sickle shaped horns with base same width as eye
- Ears are 4-4½ inches in length
- Relatively wide space between base of horns
- Squat to urinate
- No testicles

Lamb



Yearling



RAM LAMBS AND YEARLING RAM (ILLEGAL TO HARVEST)

- Wide, triangular-shaped horn bases twice the width of eye
- Desert ram lambs in the fall-horn base wider than eye and 5- to 6-inch horn with little curve if any and gray horns vs. tan curved ewe horns
- Wider, pronounced forehead
- Narrow spacing between horn bases
- Stretch rear legs during urination
- Testicles visible, especially from rear
- Belly spot or penis seen from side view



WOLF (ILLEGAL TO HARVEST)

- Nose is broad and blocky
- Ears are more rounded and relatively short
- Weighs 50-90 pounds
- Legs are longer
- Fur color is similar to coyotes; gray, black, rust, or buff
- Moves more fluidly
- Resembles a German shepherd with longer legs and larger feet

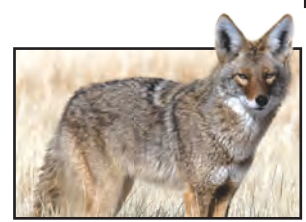

COYOTE

- Nose is slender and pointed
- Ears are prominent, pointed and relatively long
- Weighs 20-35 pounds
- Legs and feet are smaller
- Fur color is similar to wolves: grizzled gray, rust, or buff; rarely white or black
- Moves in a manner that appears to be hopping or bouncing



MOUNTAIN GOAT

- Fur is long, coarse, dense hair with off-white color over entire body with a beard
- Adults stand about 3½ feet tall with stocky front torso and pronounced hump between front shoulders
- Legs are relatively short but with proportionally large hooves for sure-footedness along vertical cliffs
- Both sexes have narrow sharply pointed black horns that flare back and to the side above the ears less than 12 inches long
- Billies (males) urinate by stretching while standing and Nannies (females) urinate by squatting their rear legs

Your Chance to Win the Hunt of a Lifetime



SCALING NEW HEIGHTS:

NEW EFFORTS HELP BOOST EAST HUMBOLDT MOUNTAIN GOAT HERD

It all began during Nevada's centennial anniversary in 1964 when six mountain goats, captured in the North Cascade Mountains of Washington State, were transported and released into the Ruby Mountains.

A follow up effort occurred in 1967, when another six mountain goats were captured from the same area and added to the small herd. Fourteen years later in 1981, 11 mountain goats were captured from Olympic National Park and released into the East Humboldt range. These three translocation efforts made for the humble beginnings of Nevada's Ruby Mountain and East Humboldt Mountain goat populations.

Combined, both herds reached their highest population level in 2009 at around 400 adults. However, a disease event occurred during the winter of 2009–2010 and both herds experienced mortality in all age classes. The Ruby Mountain herd recovered more quickly than the East Humboldt herd, which battled high mortality rates for baby goats (kids) for more than a decade. This caused the East Humboldt herd to decline down to as low as 50 adults by 2019. In 2021, however, ground surveys found the exciting news that more kids were born and recruitment, or kids who were able to survive to adulthood had increased.

Additionally, from 2019–2024, 21 mountain goats were captured, collared, and tested for disease. All test results came back negative for the deadly pathogen.

Since 2021, Area 10 game biologists have organized several summer kid surveys with teams of biologists and volunteers covering many miles on foot to identify nanny (adult female goat) nursery groups. The summer samples were then compared to the winter aerial surveys to confirm recruitment. The two surveys in the summer of 2024 were highly successful in documenting high production and recruitment in the East Humboldt Range.

During this most recent period, NDOW estimated that over half the nannies were 9 years or older. With most goats living to 10–12 years, NDOW feared that it would lose half the nannies to old age and the herd recovery would once again be at risk. Therefore, biologists reached out to a few western states asking for source stock. Fortunately for Nevada, the Utah Division of Wildlife Resources (UDWR) answered the call.

NDOW and UDWR collaborated to evaluate the genetic diversity of both the source and transplant mountain goat herds in the Tushar Mountains of Utah, the East Humboldt Range, the Ruby Mountains, other herds across the western U.S., and the original herd in Washington. The results confirmed that the Utah source herd would contribute valuable genetic diversity to Nevada's mountain goat populations. Based on these findings, NDOW identified potential release sites on private land in the East Humboldt Range and made contingency plans to address possible weather and trailer access issues.

Once the capture day arrived in November of 2024, a team consisting of over fifty people that included both UDWR and NDOW staff, volun-

teers from both states and the dedicated pilot and staff from Heliwild Capture Company, joined at Eagle Point Ski Resort near Beaver, Utah. Each mountain goat was brought to the base camp and carefully weighed, and evaluated for a multitude of samples including nasal swabs for disease tests, vital rates and temperatures, body condition scores, blood collection, unique ear tags, and a light sedative to reduce stress during transport to Nevada. Each adult goat was fitted with a GPS collar to track its movements and survival in their new home. The plan was to bring 15 mountain goats back to the East Humboldts in one trip. Unfortunately, weather conditions became unsafe for the capture crew, so only 12 mountain goats made their way to Nevada on the first transport. However, a smaller crew returned to Utah three days later, to return with four more animals. The second trip was critical because it provided a 33% increase in the number of mountain goats headed to Nevada.

NDOW staff, retirees, volunteers and families all gathered to help with the release of the first 12. The first release site was on the newly acquired public access corridor for Pole Canyon and the upper Franklin River drainage. A special thanks goes to Ecotrust Forest Management (EFM) for access to their property for the release. The four late comers were released on private land near Angel Lake three days later.

Overall, 16 Rocky Mountain Goats were released into the East Humboldts of Elko County. Of the 16 goats, there were 10 mature nannies, three yearlings (goats aged 1-2 years old), and three kids (one female, two males). Daily monitoring of the GPS collars in the first two weeks showed various movement with some grouping and heading toward Humboldt Peak. As of early April, four of the nannies have moved south into Unit 102 to the Soldier Peak area. The four mountain goats released near Angel Lake, traveled long distances and met up with a group of resident GPS collared goats, which was exactly what NDOW had hoped they would do.

This augmentation was only possible with the help from our partner organizations and landowners: Utah Division of Wildlife Resources, Rocky Mountain Goat Alliance, Heliwild Capture Services, Elko Bighorns Unlimited, NBU Fallon, and NBU-Reno, Ecotrust Forest Management, Memory Ranches, and Duval Ranching Company.



NEVADA BIG GAME SEASONS AND QUOTAS

LIMITS AND HOURS

The limit is one animal per tag and the hunting hours are one-half hour before sunrise to one-half hour after sunset for all big game hunts, unless otherwise specified. New hunts, dates or units added to a hunt in 2025 are marked in **bold italics**.

PLEASE NOTE: Additional access may be available through private lands. Please visit the "Incentive and Compensation Maps" page on the NDOW website (ndow.org) for more information.

HELICOPTER OVERFLIGHTS AND YOUR HUNT

Helicopter surveys may be conducted during hunting seasons. The monitoring flights are timed to occur during the most effective months of the year to check on important parameters including ratio of bucks to does, fawn recruitment, and calf production. While we try to avoid surveys during open hunting seasons, sometimes it cannot be avoided. We apologize for any disturbance this may cause and will make every effort to limit this activity during your hunt.

ANTELOPE

Resident Hunts.....	11
Nonresident Hunts	13

BIGHORN SHEEP

Nelson (Desert) Bighorn Sheep	
Resident Hunts.....	14
Nonresident Hunts	15
California Bighorn Sheep	
Resident and Nonresident Hunts	16
Rocky Mountain Bighorn Sheep	
Resident Hunts.....	16

MOUNTAIN GOAT

Resident Hunts.....	16
---------------------	----

ELK

Resident Hunts.....	17
Nonresident Hunts	19

MULE DEER

Resident Junior Hunts.....	21
Resident and Nonresident Hunts	22

MOOSE

Resident Moose Hunts	26
----------------------------	----

BLACK BEAR

Resident and Nonresident Hunts	27
--------------------------------------	----

MOUNTAIN LION

Resident and Nonresident Hunts	27
--------------------------------------	----

NEVADA ANTELOPE HUNTS (NAC 502.341)



RESIDENT

JUNIOR ANTELOPE HUNTS

HORNS SHORTER THAN EARS

ANY LEGAL WEAPON		
UNIT GROUP	SEASON DATES	2025 QUOTA
043 - 046	Sept 8 - Sept 24	50
061, 062, 064, 071, 073	Sept 8 - Sept 24	210
067, 068	Sept 8 - Sept 24	85

ANY LEGAL WEAPON (CONTINUED)		
UNIT GROUP	SEASON DATES	2025 QUOTA
072, 074, 075	Sept 8 - Sept 24	15
141, 143, 152, 154, 155	Sept 8 - Sept 24	290
151, 153, 156	Sept 8 - Sept 24	200

RESIDENT

ANTELOPE HUNTS

HORNS LONGER THAN EARS

ANY LEGAL WEAPON		
UNIT GROUP	SEASON DATES	2025 QUOTA
011	Aug 22 - Sept 7	30
012 - 014	Aug 22 - Sept 7	75
015	Aug 22 - Sept 7	65
021, 022	Aug 22 - Sept 7	50

ANY LEGAL WEAPON (CONTINUED)		
UNIT GROUP	SEASON DATES	2025 QUOTA
031	Aug 22 - Sept 7	90
032, 034	Aug 22 - Sept 7	40
033 Early	Aug 22 - Aug 28	20
033 Late	Aug 29 - Sept 7	20

RESIDENT

ANTELOPE HUNTS

HORNS LONGER THAN EARS (CONTINUED)

ANY LEGAL WEAPON (CONTINUED)

UNIT GROUP	SEASON DATES	2025 QUOTA
035	Aug 22 - Sept 7	30
041, 042	Aug 22 - Sept 7	60
043 - 046	Aug 22 - Sept 7	160
051	Aug 22 - Sept 7	65
061, 062, 064, 071, 073	Aug 22 - Sept 7	190
065, 142, 144 ^A	Aug 22 - Sept 7	55
066	Aug 22 - Sept 7	30
067, 068	Aug 22 - Sept 7	130
072, 074, 075	Aug 22 - Sept 7	60
076, 077, 079, 081, 091	Aug 22 - Sept 7	90
078, 105 - 107, 121	Aug 22 - Sept 7	30
101 - 104, 108, 109, 144 ^B	Aug 22 - Sept 7	75
111 - 114	Aug 22 - Sept 7	85
115, 231, 242	Aug 22 - Sept 7	40
131, 145, 163, 164	Aug 22 - Sept 7	15
132 - 134, 245	Aug 22 - Sept 7	20
141, 143, 151 - 156	Aug 22 - Sept 7	300
161, 162	Aug 22 - Sept 7	18
171 - 173	Aug 22 - Sept 7	20
181 - 184	Aug 22 - Sept 7	70
202, 204	Oct 15 - Oct 30	8
203, 291	Aug 22 - Sept 7	15
205 - 208	Aug 22 - Sept 7	15
211 - 213	Aug 22 - Sept 7	7
221 - 223, 241	Aug 22 - Sept 7	30
251	Aug 22 - Sept 7	20

^A That portion of Unit 144 in Eureka County.^B That portion of Unit 144 in White Pine County.

ARCHERY

UNIT GROUP	SEASON DATES	2025 QUOTA
011	Aug 1 - Aug 14	10
012 - 014	Aug 1 - Aug 14	25
015	Aug 1 - Aug 14	30
021, 022	Aug 1 - Aug 21	15
031	Aug 1 - Aug 14	35
032, 034	Aug 1 - Aug 21	25
033	Aug 1 - Aug 21	9
035	Aug 1 - Aug 21	3
041, 042	Aug 1 - Aug 14	15
043 - 046	Aug 1 - Aug 14	55
051	Aug 1 - Aug 14	25
061, 062, 064, 071, 073	Aug 1 - Aug 21	60
065, 142, 144 ^A	Aug 1 - Aug 21	35
066	Aug 1 - Aug 21	4
067, 068	Aug 1 - Aug 21	70
072, 074, 075	Aug 1 - Aug 21	25
076, 077, 079, 081, 091	Aug 1 - Aug 21	30
078, 105 - 107, 121	Aug 1 - Aug 21	5
101 - 104, 108, 109, 144 ^B	Aug 1 - Aug 21	25
111 - 114	Aug 1 - Aug 21	20
115, 231, 242	Aug 1 - Aug 14	6
131, 145, 163, 164	Aug 1 - Aug 14	6
132 - 134, 245	Aug 1 - Aug 14	3
141, 143, 151 - 156	Aug 1 - Aug 14	111
161, 162	Aug 1 - Aug 21	5
171 - 173	Aug 1 - Aug 21	7
181 - 184	Aug 1 - Aug 21	10
203, 291	Aug 1 - Aug 21	2
205 - 208	Aug 1 - Aug 21	10
211 - 213	Aug 1 - Aug 21	1
221 - 223, 241	Aug 1 - Aug 14	5
251	Aug 1 - Aug 21	2

^A That portion of Unit 144 in Eureka County.^B That portion of Unit 144 in White Pine County.

MUZZLELOADER

UNIT GROUP	SEASON DATES	2025 QUOTA
011	Aug 15 - Aug 21	4
012 - 014	Aug 15 - Aug 21	15
015	Aug 15 - Aug 21	8
021 - 022	Sept 25 - Oct 4	4
031	Aug 15 - Aug 21	15
032, 034	Sept 25 - Oct 4	8
033	Sept 25 - Oct 4	4
035	Sept 25 - Oct 4	2
041, 042	Aug 15 - Aug 21	6
043 - 046	Aug 15 - Aug 21	15
051	Aug 15 - Aug 21	6
061, 062, 064, 071, 073	Sept 25 - Oct 4	15
065, 142, 144 ^A	Sept 25 - Oct 4	7
066	Sept 25 - Oct 4	2
067, 068	Sept 25 - Oct 4	15
072, 074, 075	Sept 25 - Oct 4	4
076, 077, 079, 081, 091	Sept 25 - Oct 4	10
078, 105 - 107, 121	Sept 25 - Oct 4	2
101 - 104, 108, 109, 144 ^B	Sept 25 - Oct 4	10
111 - 114	Sept 25 - Oct 4	4
115, 231, 242	Aug 15 - Aug 21	6
131, 145, 163, 164	Aug 15 - Aug 21	3
132 - 134, 245	Aug 15 - Aug 21	1
141, 143, 151 - 156	Aug 15 - Aug 21	25
161 - 162	Sept 25 - Oct 4	5
171 - 173	Sept 25 - Oct 4	7
181 - 184	Sept 25 - Oct 4	2
202, 204	Aug 15 - Aug 21	1
203, 291	Sept 25 - Oct 4	2
205 - 208	Sept 25 - Oct 4	2
211 - 213	Sept 25 - Oct 4	1
221 - 223, 241	Aug 15 - Aug 21	9
251	Sept 25 - Oct 4	6

^A That portion of Unit 144 in Eureka County.^B That portion of Unit 144 in White Pine County.

RESIDENT

ANTELOPE HUNTS

HORNS SHORTER THAN EARS

ANY LEGAL WEAPON

UNIT GROUP	SEASON DATES	2025 QUOTA
043 - 046	Sept 8 - Sept 24	20
061, 062, 064, 071, 073	Sept 8 - Sept 24	70
065, 142, 144 ^A	Sept 8 - Sept 24	15
066	Sept 8 - Sept 24	10
067, 068	Sept 8 - Sept 24	30
072, 074, 075	Sept 8 - Sept 24	5
076, 077, 079, 081, 091	Sept 8 - Sept 24	35
101 - 104, 108, 109, 144 ^B	Sept 8 - Sept 24	20
111 - 114	Sept 8 - Sept 24	25
115 ^C	Sept 8 - Sept 24	20
141, 143, 152, 154, 155	Sept 8 - Sept 24	100
151, 153, 156	Sept 8 - Sept 24	65
181 - 184	Sept 8 - Sept 24	35

^A That portion of Unit 144 in Eureka County.^B That portion of Unit 144 in White Pine County.^C Within 1 mile of Great Basin Ranch properties in Hunt Unit 115.

NONRESIDENT

ANTELOPE HUNTS

HORNS LONGER THAN EARS

ANY LEGAL WEAPON

UNIT GROUP	SEASON DATES	2025 QUOTA
011	Aug 22 - Sept 7	3
012 - 014	Aug 22 - Sept 7	8
015	Aug 22 - Sept 7	7
021, 022	Aug 22 - Sept 7	5
031	Aug 22 - Sept 7	10
032, 034	Aug 22 - Sept 7	4
033 Early	Aug 22 - Aug 28	2
033 Late	Aug 29 - Sept 7	2
035	Aug 22 - Sept 7	3
041, 042	Aug 22 - Sept 7	7
043 - 046	Aug 22 - Sept 7	20
051	Aug 22 - Sept 7	7
061, 062, 064, 071, 073	Aug 22 - Sept 7	25
065, 142, 144 ^A	Aug 22 - Sept 7	6
066	Aug 22 - Sept 7	3
067, 068	Aug 22 - Sept 7	15
072, 074, 075	Aug 22 - Sept 7	6
076, 077, 079, 081, 091	Aug 22 - Sept 7	10
078, 105 - 107, 121	Aug 22 - Sept 7	3
101 - 104, 108, 109, 144 ^B	Aug 22 - Sept 7	8
111 - 114	Aug 22 - Sept 7	9
115, 231, 242	Aug 22 - Sept 7	4
131, 145, 163, 164	Aug 22 - Sept 7	2
132 - 134, 245	Aug 22 - Sept 7	2
141, 143, 151 - 156	Aug 22 - Sept 7	30
161, 162	Aug 22 - Sept 7	2
171 - 173	Aug 22 - Sept 7	3
181 - 184	Aug 22 - Sept 7	7
202, 204	Oct 15 - Oct 30	1
205 - 208	Aug 22 - Sept 7	1
221 - 223, 241	Aug 22 - Sept 7	3
251	Aug 22 - Sept 7	2

^A That portion of Unit 144 in Eureka County.

^B That portion of Unit 144 in White Pine County.

MUZZLELOADER

UNIT GROUP	SEASON DATES	2025 QUOTA
012 - 014	Aug 15 - Aug 21	2
031	Aug 15 - Aug 21	2
043 - 046	Aug 15 - Aug 21	1
061, 062, 064, 071, 073	Sept 25 - Oct 4	1
067, 068	Sept 25 - Oct 4	1
078, 105 - 107, 121	Sept 25 - Oct 4	1
101 - 104, 108, 109, 144 ^A	Sept 25 - Oct 4	1
111 - 114	Sept 25 - Oct 4	1
141, 143, 151 - 156	Aug 15 - Aug 21	2

^A That portion of Unit 144 in White Pine County.

ARCHERY

UNIT GROUP	SEASON DATES	2025 QUOTA
011	Aug 1 - Aug 14	1
012 - 014	Aug 1 - Aug 14	3
015	Aug 1 - Aug 14	3
021, 022	Aug 1 - Aug 21	1
031	Aug 1 - Aug 14	4
032, 034	Aug 1 - Aug 21	3
033	Aug 1 - Aug 21	1
035	Aug 1 - Aug 21	1
041, 042	Aug 1 - Aug 14	1
043 - 046	Aug 1 - Aug 14	6
051	Aug 1 - Aug 14	3
061, 062, 064, 071, 073	Aug 1 - Aug 21	6
065, 142, 144 ^A	Aug 1 - Aug 21	4
067, 068	Aug 1 - Aug 21	8
072, 074, 075	Aug 1 - Aug 21	3
078, 105 - 107, 121	Aug 1 - Aug 21	1
101 - 104, 108, 109, 144 ^B	Aug 1 - Aug 21	2
111 - 114	Aug 1 - Aug 21	2
115, 231, 242	Aug 1 - Aug 14	1
131, 145, 163, 164	Aug 1 - Aug 14	1
132 - 134, 245	Aug 1 - Aug 14	1
141, 143, 151 - 156	Aug 1 - Aug 14	10
161, 162	Aug 1 - Aug 21	1
171 - 173	Aug 1 - Aug 21	1
181 - 184	Aug 1 - Aug 21	2
205 - 208	Aug 1 - Aug 21	1

^A That portion of Unit 144 in Eureka County.

^B That portion of Unit 144 in White Pine County.

HUNT SURVEY QUESTIONNAIRE

Hunt Survey Questionnaires must be submitted for all big game tags regardless of successful harvest. Questionnaires must be submitted on or before 5 p.m. PST on January 31 following the close of the hunt season for which the tag was issued. Hunts that close after January 31 must be submitted on or before 5 p.m. PST on February 28.

Hunt survey questionnaires may be submitted through a customer's account at ndowlicensing.com by clicking the Surveys link.

Successful tag holders who fail to report a harvest return card will be subject to a \$50 penalty and a suspension from the next season's application period until the penalty is paid and the questionnaire completed. The penalty must be paid by the close of the following year's big game application period. Failure to pay will result in a one years suspension from all big game tags. (Refer to NAC 502.405)

NEVADA

BIGHORN SHEEP HUNTS

Nelson (Desert), California, & Rocky Mountain (NAC 502.345)

RESIDENT

NELSON (DESERT) BIGHORN SHEEP

ANY RAM

ANY LEGAL WEAPON

UNIT GROUP	SEASON DATES	2025 QUOTA
045	Sept 15 - Oct 15	2
131, 132, 164	Sept 15 - Jan 1	1
134, 251	Nov 20 - Jan 1	2
161	Sept 15 - Jan 1	3
163, 162	Nov 20 - Jan 1	2
173 North ^A	Aug 15 - Jan 1	1
181 East ^{*c}	Nov 20 - Jan 1	4
181 West ^d	Nov 20 - Jan 1	2
182, 044	Nov 20 - Jan 1	5
183, 153	Nov 20 - Jan 1	9
184	Oct 15 - Nov 15	6
202	Oct 15 - Nov 15	5
204	Sept 15 - Nov 15	2
205	Nov 20 - Jan 1	3
206, 208	Nov 20 - Jan 1	6
207	Sept 15 - Jan 1	2
211	Nov 20 - Jan 1	3
212	Nov 20 - Jan 1	2
213	Nov 20 - Jan 1	4
223, 221	Nov 20 - Jan 1	1
241	Nov 20 - Jan 1	4
243	Nov 20 - Jan 1	4
244	Nov 20 - Jan 1	6
245, 133	Nov 20 - Jan 1	1
253	Nov 20 - Jan 1	5

ANY LEGAL WEAPON (CONTINUED)

UNIT GROUP	SEASON DATES	2025 QUOTA
254	Nov 1 - Jan 1	4
261	Nov 20 - Jan 1	3
262	Nov 20 - Jan 1	2
263	Nov 20 - Jan 1	5
264, 265, 266	Nov 20 - Jan 1	3
267	Nov 20 - Jan 1	8
268 Early	Nov 16 - Dec 8	30
268 Late	Dec 10 - Jan 1	30
271, 242 ^{**}	Nov 20 - Jan 1	2
272	Nov 20 - Jan 1	1
280 ^{***}	Dec 20 - Jan 4	5
281 ^{***}	Dec 20 - Jan 4	4
282 ^{***}	Dec 20 - Jan 4	1
283, 284	Nov 20 - Jan 1	3
286	Nov 20 - Jan 1	3

ARCHERY

UNIT GROUP	SEASON DATES	2025 QUOTA
182, 044	Aug 15 - Oct 1	1
184	Sept 1 - Oct 1	1
202	Sept 15 - Oct 14	1
213	Oct 1 - Oct 31	1
267	Oct 1 - Oct 31	1
268	Jan 5 - Feb 20	9

^A That portion of Unit 173 north and west of the Seyler Reservoir/Peavine Creek/Gabbs Valley Pole Line Roads.^B That portion of Unit 173 south and east of the Seyler Reservoir/Peavine Creek/Gabbs Valley Pole Line Roads.^C 181 East - That portion of Unit 181 east of State Route 839^D 181 West - That portion of Unit 181 west of State Route 839^{*} There are portions of Unit 181 in Naval Air Station (NAS) Fallon where public access is restricted. To hunt in the NAS portions of Unit 181, the tagholder is required to attend a NAS hunter safety briefing.^{**} Mature ram numbers and distribution are unknown in this unit.^{***} Portions of Hunt Units 280, 281, and 282 are within the Nevada Test and Training Range (NTTR) where public access is restricted. Hunters and everyone in their respective hunting parties, must comply with all Nevada hunting requirements and all NTTR safety and security requirements including the following: 1) consent to and pass a criminal history background check, 2) be at least 14 years old on opening day of the respective hunting season, 3) attend the Nellis Air Force Base hunter safety briefing, and 4) within the NTTR Hunt Units 280, 281, and 282 limit party size to 5 including tagholder. Additional party members may complete background check and safety briefing, but only maximum of 5 party members including tagholder may be present within the NTTR Hunt Units 280, 281, and 282 at any given time.^{***} Hunters and members of their parties who fail to comply with these requirements may be denied access to the NTTR. Hunters and members of their parties may not access the NTTR after a tag is filled and animal has been removed and in possession of tagholder. No pets are allowed on NTTR. It is the hunter's responsibility to meet and/or comply with all NTTR eligibility requirements. In some units there may be adjustments to season dates to accommodate Department of Defense operations. The Nevada Board of Wildlife Commissioners hereby delegates authority to the Nevada Department of Wildlife to adjust season dates to accommodate Department of Defense operations so long as there is no change to the overall length of the season.

RESIDENT

NELSON (DESERT) BIGHORN SHEEP

MANAGEMENT RAM - ACCESS LIMITED*

ANY LEGAL WEAPON

UNIT GROUP	SEASON DATES	2025 QUOTA
173 North ^A	Aug 15 - Jan 1	2

^A 173 North - Restricted to that portion of Unit 173 within the Arc Dome Wilderness boundary and north of the wilderness boundary from the crest to the east base of the Toiyabe Range, beginning with the North Twin River drainage north to the Summit Creek drainage.^{*} 1) a separate hunt category, 2) no bonus points awarded to unsuccessful applicants per NAC 502.4187,

3) a once-in-a-lifetime hunt based on successfully drawing a tag and therefore has no waiting period eligibility.



RESIDENT

NELSON (DESERT) BIGHORN SHEEP
MANAGEMENT RAM - ONE HORN*

ANY LEGAL WEAPON

UNIT GROUP	SEASON DATES	2025 QUOTA
262, 263, 264, 265, 266	Jan 5 - Feb 20	3
267, 268	Jan 5 - Feb 20	4

* The shortest horn must be less than half the length of the longest horn.

* Management Ram Hunt - 1) a separate hunt category, 2) no bonus points awarded to unsuccessful applicants per NAC 502.4187, and 3) a once-in-a-lifetime hunt based on successfully drawing a tag and therefore has no waiting period eligibility.

RESIDENT

NELSON (DESERT) BIGHORN SHEEP
ANY EWE*

ANY LEGAL WEAPON

UNIT GROUP	SEASON DATES	2025 QUOTA
268	Oct 20 - Nov 15	90

* Successful applicants for a bighorn sheep ewe tag must complete a sex identification course before receiving their tag. Bighorn sheep ewe hunters are not required to have their harvest physically inspected at a Department office but must submit a hunt survey.

NEVADA TEST AND
TRAINING RANGE
BIGHORN HUNTS

The Nevada Test and Training Range (NTTR) is managed by the United States Air Force (USAF) under the Department of Defense (DOD) and the United States Fish and Wildlife Service (USFWS) - Desert National Wildlife Refuge (DNWR). This area offers a unique experience for desert bighorn sheep hunters who are lucky enough to draw a tag in one of the Hunt Units within the NTTR (i.e., Hunt Units 280, 281 and 282). Since the inception of the NTTR in 1940, these lands have remained relatively undisturbed allowing bighorn sheep to persist through time along with the native Mojave Desert ecosystem that supports sensitive plants and other wildlife species.

The privilege of drawing a tag and being able to hunt on the NTTR/DNWR comes with heightened responsibilities that should not be taken lightly. Hunters and their party members are required to pass a criminal background check, submit a full inventory of their equipment/vehicles and take part in a mandatory safety briefing prior to accessing the NTTR/DNWR. **The actions of hunters and their hunting party today have ramifications for the future and participants in this hunt. Hunters are urged to be responsible and to follow on rules and restrictions on the NTTR/DNWR so that others can enjoy this experience as well. Please take this process and the privilege to hunt on these lands seriously.**

RESIDENT

ROCKY MOUNTAIN BIGHORN SHEEP
ANY RAM

ANY LEGAL WEAPON

UNIT GROUP	SEASON DATES	2025 QUOTA
102	Sept 1 - Oct 31	2
115 ^A	Nov 15 - Feb 20	1

^A That portion of Unit 115 outside of the Great Basin National Park.

* Pursuant to NAC 502.405, the deadline for submitting the tagholder's big game hunt questionnaire is February 28.

NONRESIDENT

NELSON (DESERT) BIGHORN SHEEP
ANY RAM

ANY LEGAL WEAPON

UNIT GROUP	SEASON DATES	2025 QUOTA
181 West ^D	Nov 20 - Jan 1	1
182, 044	Nov 20 - Jan 1	1
183, 153	Nov 20 - Jan 1	1
184	Oct 15 - Nov 15	1
205	Nov 20 - Jan 1	1
213	Nov 20 - Jan 1	1
243	Nov 20 - Jan 1	1
253	Nov 20 - Jan 1	1
263	Nov 20 - Jan 1	1
267	Nov 20 - Jan 1	1
268 Early	Nov 16 - Dec 8	3
268 Late	Dec 10 - Jan 1	3
271, 242 ^{**}	Nov 20 - Jan 1	1
283, 284	Nov 20 - Jan 1	1

* There are portions of Unit 181 in Naval Air Station (NAS) Fallon where public access is restricted. To hunt in the NAS portion of Unit 181, the tag holder is required to attend a NAS hunter safety briefing.

^C 181 East - That portion of Unit 181 east of State Route 839

^D 181 West - That portion of Unit 181 west of State Route 839

NONRESIDENT

NELSON (DESERT) BIGHORN SHEEP
ANY EWE*

ANY LEGAL WEAPON

UNIT GROUP	SEASON DATES	2025 QUOTA
268	Oct 20 - Nov 15	10

* Successful applicants for a bighorn sheep ewe tag must complete a sex identification course before receiving their tag. Bighorn sheep ewe hunters are not required to have their harvest physically inspected at a Department office but must submit a harvest return card.

MANDATORY BIGHORN
EWE AND MOUNTAIN GOAT
IDENTIFICATION COURSE

Hunters who draw either a bighorn sheep ewe tag or a mountain goat tag must complete a mandatory sheep or goat sex identification course prior to receiving their tags. These hunters will receive an email with course details.

RESIDENT

CALIFORNIA BIGHORN SHEEP

ANY RAM

ANY LEGAL WEAPON

UNIT GROUP	SEASON DATES	2025 QUOTA
012	Sept 1 - Oct 31	3
022*	Sept 1 - Nov 10	2
031 ^A Double Hs	Sept 1 - Oct 31	2
032 ^B Pine Forest, Pueblos	Sept 1 - Oct 31	4
033, 032 ^C SNWR, McGee Mtn	Sept 1 - Oct 31	3
034	Sept 1 - Oct 31	4
035 ^D Jacksons	Sept 1 - Oct 31	8
035 ^E Bloody Runs	Sept 1 - Oct 31	1
051	Sept 1 - Oct 31	2
068	Sept 1 - Oct 31	7

* Access to public land to hunt bighorn sheep is limited across private land.

^A That portion of Unit 031 south of State Route 293/Thacker Pass Road (Allows hunting in the Double H Mountains but excludes the Montana Mountains).

^B This unit excludes that portion of Unit 032 west of the Craine Creek/Knott Creek Ranch Road and south of State Route No. 140 (Allows hunting in Pine Forest Range and Pueblo Mountains but excludes McGee Mountain).

^C This unit includes that portion of Unit 032 west of the Craine Creek/Knott Creek Ranch Road and south of State Route No. 140 (Allows hunting in Unit 033 and McGee Mountain of Unit 032).

^D That portion of Unit 035 west of the Bottle Creek Road from the north boundary of State Route 140 to the south boundary of the Jungo railroad crossing (Allows hunting in Jackson Mountains).

^E That portion of Unit 035 east of the Bottle Creek Road from the north boundary of State Route 140 to the south boundary of the Jungo Road and west of U.S. Highway 95 (Allows hunting in Bloody Run Hills and Slumbering Hills).



NONRESIDENT

CALIFORNIA BIGHORN SHEEP

ANY RAM

ANY LEGAL WEAPON

UNIT GROUP	SEASON DATES	2025 QUOTA
032 ^B Pine Forest, Pueblos	Sept 1 - Oct 31	1
034	Sept 1 - Oct 31	1
035 ^D Jacksons	Sept 1 - Oct 31	1
068	Sept 1 - Oct 31	1

^B This unit excludes that portion of Unit 032 west of the Craine Creek/Knott Creek Ranch Road and south of State Route No. 140 (Allows hunting in Pine Forest Range and Pueblo Mountains but excludes McGee Mountain).

^D That portion of Unit 035 west of the Bottle Creek Road from the north boundary of State Route 140 to the south boundary of the Jungo railroad crossing (Allows hunting in Jackson Mountains).

NEVADA

MOUNTAIN GOAT HUNTS

(NAC 502.364)



PHYSICALLY INSPECTED HARVEST

Successful bighorn sheep ram, moose, mountain goat, mountain lion, and bear hunters that have their harvest physically inspected at a Department office will not be required to return a big game harvest questionnaire. Unsuccessful hunters for these species will still need to complete the hunter harvest questionnaire. Bighorn sheep ewe hunters are not required to have their harvest physically inspected at a Department office.

RESIDENT

MOUNTAIN GOAT HUNTS

ANY GOAT

ANY LEGAL WEAPON

UNIT GROUP	SEASON DATES	2025 QUOTA
101	Sept 1 - Oct 31	2
102	Sept 1 - Oct 31	14
103	Sept 1 - Oct 31	1

NONRESIDENT

MOUNTAIN GOAT HUNTS

ANY GOAT

ANY LEGAL WEAPON

UNIT GROUP	SEASON DATES	2025 QUOTA
102	Sept 1 - Oct 31	1

NEVADA ELK HUNTS

(NAC 502.361)



RESIDENT ELK HUNTS ANTLERED

ANY LEGAL WEAPON		
UNIT GROUP	SEASON DATES	2025 QUOTA
051	Sept 17 - Sept 30	2
061, 071 Early	Oct 5 - Oct 21	11
061, 071 Late	Oct 22 - Nov 5	18
062, 064, 066 - 068	Oct 22 - Nov 5	30
072, 073, 074 Early	Oct 22 - Nov 5	30
072, 073, 074 Late	Nov 6 - Nov 20	30
075 Early	Oct 22 - Nov 5	10
075 Late	Nov 6 - Nov 20	10
076, 077, 079, 081 Early	Nov 6 - Nov 20	70
076, 077, 079, 081 Late	Nov 21 - Dec 4	75
078, 105 - 107, 109 Early	Oct 22 - Nov 5	20
078, 105 - 107, 109 Late	Nov 6 - Nov 20	20
091*	Sept 13 - Oct 3	10
104, 108 ^B , 121 Early	Nov 6 - Nov 20	45
104, 108 ^B , 121 Late	Nov 21 - Dec 4	45
108 ^C , 131, 132 Early	Nov 6 - Nov 20	25
108 ^C , 131, 132 Late	Nov 21 - Dec 4	19
111 - 115 Early	Nov 6 - Nov 20	60
111 - 115 Late	Nov 21 - Dec 4	60
161 - 164, 171 - 173 Early	Nov 6 - Nov 20	30
161 - 164, 171 - 173 Late	Nov 21 - Dec 4	30
221 - 223 Early	Nov 6 - Nov 20	60
221 - 223 Late	Nov 21 - Dec 4	60
231 Early	Nov 6 - Nov 20	35
231 Late	Nov 21 - Dec 4	40
241, 242	Nov 6 - Nov 20	3
262	Sept 17 - Sept 30	3

* Difficult hunter access; low elk numbers in the area.

* Interstate hunt with Utah. Nevada and Utah hunters may hunt within open units in both states. Nevada hunters hunting in Utah must abide by Utah regulations.

^B That portion of Unit 108 north of the Falcon to Gonder powerline.

^C That portion of Unit 108 south of the Falcon to Gonder powerline.

ARCHERY		
UNIT GROUP	SEASON DATES	2025 QUOTA
061, 071	Aug 16 - Aug 31	20
062, 064, 066 - 068	Aug 16 - Aug 31	7
072, 073, 074	Aug 25 - Sept 16	25
075	Aug 25 - Sept 16	5
076, 077, 079, 081	Aug 25 - Sept 16	45
078, 105 - 107, 109	Sept 1 - Sep 20	10
091*	Aug 16 - Sept 7	4
104, 108 ^B , 121	Aug 25 - Sept 16	15
108 ^C , 131, 132	Aug 25 - Sept 16	6
111 - 115	Aug 25 - Sept 16	30
161 - 164, 171 - 173	Aug 25 - Sept 16	12
221 - 223	Aug 25 - Sept 16	35
231	Aug 25 - Sept 16	20
241, 242	Aug 25 - Sept 16	3
262	Aug 25 - Sept 16	1

* Interstate hunt with Utah. Nevada and Utah hunters may hunt within open units in both states. Nevada hunters hunting in Utah must abide by Utah regulations.

^B That portion of Unit 108 north of the Falcon to Gonder powerline.

^C That portion of Unit 108 south of the Falcon to Gonder powerline.

MUZZLELOADER		
UNIT GROUP	SEASON DATES	2025 QUOTA
051	Sept 1 - Sept 16	2
061, 071	Sept 1 - Sept 16	4
062, 064, 066 - 068	Sept 1 - Sept 16	4
072, 073, 074	Oct 5 - Oct 21	6
075	Oct 5 - Oct 21	3
076, 077, 079, 081	Oct 22 - Nov 5	25
078, 105 - 107, 109	Oct 5 - Oct 21	10
104, 108 ^B , 121	Oct 22 - Nov 5	10
108 ^C , 131, 132	Oct 22 - Nov 5	7
111 - 115	Oct 22 - Nov 5	17
161 - 164, 171 - 173	Sept 17 - Sept 30	7
221 - 223	Oct 22 - Nov 5	25
231	Oct 22 - Nov 5	11
241, 242	Sept 17 - Sept 30	2
262	Oct 22 - Nov 5	1

^B That portion of Unit 108 north of the Falcon to Gonder powerline.

^C That portion of Unit 108 south of the Falcon to Gonder powerline.

ATTENTION SPIKE ELK HUNTERS!

The definition of a legal spike elk has been revised. A spike elk means no more than two (2) antler points on either antler. For additional details, see page 31.

RESIDENT ELK HUNTS SPIKE

ANY LEGAL WEAPON

UNIT GROUP	SEASON DATES	2025 QUOTA
061, 071 Early	Sept 17 - Oct 4	10
061, 071 Late	Nov 6 - Jan 1	10
062, 064, 066 - 068	Sept 17 - Oct 4	15
072, 073, 074 Early	Sept 25 - Oct 4	20
072, 073, 074 Late	Nov 21 - Jan 1	20
076, 077, 079, 081 Early	Oct 1 - Oct 20	20
076, 077, 079, 081 Late	Dec 5 - Jan 1	20
078, 107 Early	Sept 21 - Oct 4	10
105, 106, 109 Early	Sept 21 - Oct 4	1
078, 105 - 107, 109 Late	Nov 21 - Jan 1	8
104, 108 ^B , 121 Early	Sept 25 - Oct 4	15
104, 108 ^B , 121 Late	Dec 5 - Jan 1	15
111, 112 Early	Sept 25 - Oct 4	15
111, 112 Late	Dec 5 - Jan 1	15
113 Early	Sept 25 - Oct 4	5
113 Late	Dec 5 - Jan 1	5
114, 115 Early	Sept 25 - Oct 4	15
114, 115 Late	Dec 5 - Jan 1	15
161 - 164	Dec 5 - Jan 1	35
221 Early	Sept 25 - Oct 4	5
221 Late	Dec 5 - Jan 1	5
222, 223 Early	Sept 25 - Oct 4	25
222, 223 Late	Dec 5 - Jan 1	25
231 Early	Sept 25 - Oct 4	5
231 Late	Dec 5 - Jan 1	5

^B That portion of Unit 108 north of the Falcon to Gonder powerline.

RESIDENT ELK HUNTS ANTLERED – DEPREDAATION

Special Regulations: Eligibility restrictions concerning successive years' hunts as stated in NAC 502.361 do not apply to this hunt.

ANY LEGAL WEAPON DEPREDAATION

UNIT GROUP	SEASON DATES	2025 QUOTA
101 - 103 [*] Early	Aug 1 - Sep 30	50
101 - 103 [*] Late	Oct 1 - Jan 1	50
115 ^A Antler Pt. Limit [†] - 1st	Aug 1 - Aug 15	5
115 ^A Antler Pt. Limit [†] - 2nd	Aug 16 - Aug 31	5
115 ^A Antler Pt. Limit [†] - 3rd	Sept 1 - Sept 30	5
115 ^A Antler Pt. Limit [†] - 4th	Oct 1 - Oct 31	5
115 ^A Antler Pt. Limit [†] - 5th	Nov 1 - Nov 30	5
144, 145 [*] Early	Aug 1 - Sept 30	5
144, 145 [*] Late	Oct 1 - Jan 1	5
231 ^B Antler Pt. Limit [†] - 1st	Aug 1 - Aug 15	5
231 ^B Antler Pt. Limit [†] - 2nd	Aug 16 - Aug 31	5
231 ^B Antler Pt. Limit [†] - 3rd	Sept 1 - Sept 30	5
231 ^B Antler Pt. Limit [†] - 4th	Oct 1 - Oct 31	5

RESIDENT ELK HUNTS

ANTLERED – DEPREDAATION (CONTINUED)

ANY LEGAL WEAPON DEPREDAATION

UNIT GROUP	SEASON DATES	2025 QUOTA
231 ^B Antler Pt. Limit [†] - 5th	Nov 1 - Nov 30	5
251 [*]	Aug 1 - Jan 1	5

^{*} Low elk numbers in the area. Depredation Hunts are intended to drastically reduce elk numbers. Poor hunter success expected.

^A Within 2 miles of Great Basin Ranch Properties.

^B Within 2 miles of designated Lake Valley Farms, Eight Mile Farms, and Flat-nose Ranch Properties in Hunt Unit 231.

[†] Hunters may only take an antlered elk with no more than 5 points on either antler including the first point on the main beam. An antler point is defined in Nevada Administrative Code (NAC 502.006) as any antler projection which is at least 1-inch in length with the length exceeding the width of its base.

RESIDENT ELK HUNTS ANTLERLESS

ANY LEGAL WEAPON

UNIT GROUP	SEASON DATES	2025 QUOTA
061, 071 Early	Sept 17 - Oct 4	140
061, 071 Late	Nov 6 - Jan 1	95
062 Early	Sept 17 - Oct 4	80
062 Mid	Oct 5 - Oct 21	60
062, 066 ^A Late	Nov 6 - Jan 1	25
072, 073, 074 Early	Sept 25 - Oct 4	40
075 Early	Sept 25 - Oct 4	20
072 - 075 Late	Nov 21 - Jan 1	75
076, 077, 079, 081 Early	Oct 1 - Oct 20	135
076, 077, 079, 081 Late	Dec 5 - Jan 1	135
078, 107 Early	Sept 21 - Oct 4	80
105, 106, 109 Early	Sept 21 - Oct 4	6
078, 105 - 107, 109 Late	Nov 21 - Jan 1	35
091 Early [*]	Aug 1 - Aug 15	5
091 Late [*]	Oct 4 - Nov 1	5
104, 108 ^B , 121 Early	Sept 25 - Oct 4	75
104, 108 ^B , 121 Late	Dec 5 - Jan 1	30
108 ^C , 131, 132	Sept 25 - Oct 4	45
111, 112 Early	Sept 25 - Oct 4	25
111, 112 Late	Dec 5 - Jan 1	45
113 Early	Sept 25 - Oct 4	8
113 Late	Dec 5 - Jan 1	16
113 N ^D	Jan 2 - Jan 31	9
114, 115 Early	Sept 25 - Oct 4	30
114, 115 Late	Dec 5 - Jan 1	50
161 - 164 Early	Oct 1 - Oct 20	30
161 - 164 Late	Dec 5 - Jan 1	55
221 Early	Sept 25 - Oct 4	17
221 Late	Dec 5 - Jan 1	13
222, 223 Early	Sept 25 - Oct 4	38
222, 223 Late	Dec 5 - Jan 1	30
231 Early	Sept 25 - Oct 4	55
231 Late	Dec 5 - Jan 1	50
241, 242	Oct 1 - Oct 20	8

^{*} Interstate hunt with Utah. Nevada and Utah hunters may hunt within open units in both states. Nevada hunters hunting in Utah must abide by Utah regulations.

^A That portion of Unit 066 east and north of the South Fork of the Owyhee River.

^B That portion of Unit 108 north of the Falcon to Gonder powerline.

^C That portion of Unit 108 south of the Falcon to Gonder powerline.

^D That portion of Unit 113 north of White Pine County Road 35.

RESIDENT

ELK HUNTS

ANTLERLESS (CONTINUED)

ARCHERY		
UNIT GROUP	SEASON DATES	2025 QUOTA
061, 071	Aug 1 - Aug 15	65
062	Aug 1 - Aug 15	40
072, 073, 074	Aug 1 - Aug 24	9
075	Aug 1 - Aug 24	2
076, 077, 079, 081	Aug 1 - Aug 24	90
078, 105 - 107, 109	Aug 1 - Aug 15	15
104, 108 ^B , 121	Aug 1 - Aug 24	18
108 ^C , 131, 132	Aug 1 - Aug 24	2
111, 112	Aug 1 - Aug 24	13
113	Aug 1 - Aug 24	3
114	Aug 1 - Aug 24	9
161 - 164	Aug 1 - Aug 15	40
221 - 223	Aug 1 - Aug 24	19
231	Aug 1 - Aug 24	16
241, 242	Aug 1 - Aug 15	3

^B That portion of Unit 108 north of the Falcon to Gonder powerline.

^C That portion of Unit 108 south of the Falcon to Gonder powerline.

MUZZLELOADER		
UNIT GROUP	SEASON DATES	2025 QUOTA
072, 073, 074	Sept 17 - Sept 24	25
075	Sept 17 - Sept 24	3
076, 077, 079, 081	Sept 17 - Sept 30	70
078, 105 - 107, 109	Aug 16 - Aug 31	25
104, 108 ^B , 121	Sept 17 - Sept 24	35
108 ^C , 131, 132	Sept 17 - Sept 24	15
111, 112	Sept 17 - Sept 24	10
113	Sept 17 - Sept 24	4
114, 115	Sept 17 - Sept 24	15
161 - 164	Aug 16 - Aug 24	17
221 - 223	Sept 17 - Sept 24	25
231	Sept 17 - Sept 24	18
241, 242	Aug 16 - Aug 24	3

^B That portion of Unit 108 north of the Falcon to Gonder powerline.

^C That portion of Unit 108 south of the Falcon to Gonder powerline.

RESIDENT

ELK HUNTS

ANTLERLESS – DEPREDAATION

ANY LEGAL WEAPON DEPREDAATION		
UNIT GROUP	SEASON DATES	2025 QUOTA
081 ^A 1st*	Aug 1 - Aug 24	30
081 ^A 2nd*	Sept 17 - Sept 30	30
081 ^A 3rd*	Oct 1 - Oct 20	30
081 ^A 4th*	Dec 5 - Jan 1	30
101 - 103*	Aug 1 - Jan 1	150
114 ^B , 115 ^B - Ag Lands - 1st	Aug 1 - Aug 15	10
114 ^B , 115 ^B - Ag Lands - 2nd	Aug 16 - Aug 31	10
114 ^B , 115 ^B - Ag Lands - 3rd	Sept 1 - Sept 30	10
114 ^B , 115 ^B - Ag Lands - 4th	Oct 1 - Oct 31	10
114 ^B , 115 ^B - Ag Lands - 5th	Nov 1 - Nov 30	10
121 ^C 1st*	Aug 1 - Aug 31	15
121 ^C 2nd*	Sept 1 - Sept 30	10
121 ^C 3rd*	Oct 1 - Jan 1	10
144, 145 Early*	Aug 1 - Sept 30	5
144, 145 Late*	Oct 1 - Jan 1	5

* Low elk numbers in the area. Depredation Hunts are intended to drastically reduce elk numbers from this Unit Group. Poor hunter success expected.

^A That portion of Unit 081 within Elko County bounded on the west by the Fall Creek Road, on the north by the Idaho state line, on the east by the Utah state line, and on the south by the Signboard Pass-Thousand Springs Road and by State Route No. 233 from Montello to the Utah state line.

^B Within 2 miles of designated Granite Peak Ranch and Great Basin Ranch Properties in Hunt Unit 115 and within 2 miles of designated Baker Ranch Properties in Hunt Units 114 and 115. Hunt boundaries terminate at the Nevada state line where applicable.

^C Those portions of Elko County southeast of the Cherry Creek Road and southwest of U.S. Highway 93, and that portion of White Pine County west of U.S. Highway 93, north of White Pine County Road 27 (Bassett Lake Rd.), and east of White Pine County Road 27 to its junction with White Pine County Road 18 to its junction with White Pine County Road 23 (bench road from Bassett Lake Rd to the town of Cherry Creek) to State Highway 489 0.2 miles east to its junction with White Pine County Road 25 to the Elko County Line.

NONRESIDENT

ELK HUNTS

ANTLERED

ANY LEGAL WEAPON		
UNIT GROUP	SEASON DATES	2025 QUOTA
061, 071 Early	Oct 5 - Oct 21	1
061, 071 Late	Oct 22 - Nov 5	2
062, 064, 066 - 068	Oct 22 - Nov 5	3
072, 073, 074 Early	Oct 22 - Nov 5	3
072, 073, 074 Late	Nov 6 - Nov 20	4
075 Early	Oct 22 - Nov 5	1
075 Late	Nov 6 - Nov 20	1
076, 077, 079, 081 Early	Nov 6 - Nov 20	8
076, 077, 079, 081 Late	Nov 21 - Dec 4	9
078, 105 - 107, 109 Early	Oct 22 - Nov 5	2
078, 105 - 107, 109 Late	Nov 6 - Nov 20	2
104, 108 ^B , 121 Early	Nov 6 - Nov 20	6
104, 108 ^B , 121 Late	Nov 21 - Dec 4	6

ANY LEGAL WEAPON (CONTINUED)		
UNIT GROUP	SEASON DATES	2025 QUOTA
108 ^C , 131, 132 Early	Nov 6 - Nov 20	3
108 ^C , 131, 132 Late	Nov 21 - Dec 4	3
111 - 115 Early	Nov 6 - Nov 20	7
111 - 115 Late	Nov 21 - Dec 4	7
161 - 164, 171 - 173 Early	Nov 6 - Nov 20	3
161 - 164, 171 - 173 Late	Nov 21 - Dec 4	4
221 - 223 Early	Nov 6 - Nov 20	7
221 - 223 Late	Nov 21 - Dec 4	8
231 Early	Nov 6 - Nov 20	3
231 Late	Nov 21 - Dec 4	4

^B That portion of Unit 108 north of the Falcon to Gonder powerline.

^C That portion of Unit 108 south of the Falcon to Gonder powerline.

NONRESIDENT

ELK HUNTS

ANTLERED (CONTINUED)

ARCHERY		
UNIT GROUP	SEASON DATES	2025 QUOTA
061, 071	Aug 16 - Aug 31	2
062, 064, 066 - 068	Aug 16 - Aug 31	1
072, 073, 074	Aug 25 - Sept 16	3
076, 077, 079, 081	Aug 25 - Sept 16	5
078, 105 - 107, 109	Sept 1 - Sept 20	1
104, 108 ^B , 121	Aug 25 - Sept 16	2
108 ^C , 131, 132	Aug 25 - Sept 16	1
111 - 115	Aug 25 - Sept 16	3
161 - 164, 171 - 173	Aug 25 - Sept 16	1
221 - 223	Aug 25 - Sept 16	4
231	Aug 25 - Sept 16	2

^B That portion of Unit 108 north of the Falcon to Gonder powerline.

^C That portion of Unit 108 south of the Falcon to Gonder powerline.

MUZZLELOADER		
UNIT GROUP	SEASON DATES	2025 QUOTA
061, 071	Sept 1 - Sept 16	1
062, 064, 066-068	Sept 1 - Sept 16	1
072, 073, 074	Oct 5 - Oct 21	1
076, 077, 079, 081	Oct 22 - Nov 5	3
078, 105 - 107, 109	Oct 5 - Oct 21	2
104, 108 ^B , 121	Oct 22 - Nov 5	1
111 - 115	Oct 22 - Nov 5	2
161 - 164, 171 - 173	Sept 17 - Sept 30	1
221 - 223	Oct 22 - Nov 5	3
231	Oct 22 - Nov 5	1

^B That portion of Unit 108 north of the Falcon to Gonder powerline.

NONRESIDENT

ELK HUNTS

ANTLERLESS

ANY LEGAL WEAPON		
UNIT GROUP	SEASON DATES	2025 QUOTA
061, 071 Early	Sept 17 - Oct 4	19
061, 071 Late	Nov 6 - Jan 1	18
062 Early	Sept 17 - Oct 4	9
062 Mid	Oct 5 - Oct 21	6
062, 066 ^A Late	Nov 6 - Jan 1	2
072, 073, 074 Early	Sept 25 - Oct 4	4
072 - 075 Late	Nov 21 - Jan 1	8
076, 077, 079, 081 Early	Oct 1 - Oct 20	15
076, 077, 079, 081 Late	Dec 5 - Jan 1	15
078, 107 Early	Sept 21 - Oct 4	9
105, 106, 109 Early	Sept 21 - Oct 4	1
078, 105 - 107, 109 Late	Nov 21 - Jan 1	4
104, 108 ^B , 121 Early	Sept 25 - Oct 4	8
104, 108 ^B , 121 Late	Dec 5 - Jan 1	3
108 ^C , 131, 132	Sept 25 - Oct 4	5
111, 112 Early	Sept 25 - Oct 4	2
111, 112 Late	Dec 5 - Jan 1	5
113 Early	Sept 25 - Oct 4	1
113 Late	Dec 5 - Jan 1	2
113 N ^D	Jan 2 - Jan 31	1
114, 115 Early	Sept 25 - Oct 4	3
114, 115 Late	Dec 5 - Jan 1	5
161 - 164 Early	Oct 1 - Oct 20	3
161 - 164 Late	Dec 5 - Jan 1	6
221 Early	Sept 25 - Oct 4	3
221 Late	Dec 5 - Jan 1	1
222, 223 Early	Sept 25 - Oct 4	5
222, 223 Late	Dec 5 - Jan 1	4
231 Early	Sept 25 - Oct 4	6
231 Late	Dec 5 - Jan 1	5

^A That portion of Unit 066 east and north of the South Fork of the Owyhee River.

^B That portion of Unit 108 north of the Falcon to Gonder powerline.

^C That portion of Unit 108 south of the Falcon to Gonder powerline.

^D That portion of Unit 113 north of White Pine County Road 35.

ARCHERY		
UNIT GROUP	SEASON DATES	2025 QUOTA
061, 071	Aug 1 - Aug 15	9
062	Aug 1 - Aug 15	4
072, 073, 074	Aug 1 - Aug 24	1
076, 077, 079, 081	Aug 1 - Aug 24	10
078, 105 - 107, 109	Aug 1 - Aug 15	2
104, 108 ^B , 121	Aug 1 - Aug 24	2
108 ^C , 131, 132	Aug 1 - Aug 24	1
111, 112	Aug 1 - Aug 24	1
113	Aug 1 - Aug 24	1
114	Aug 1 - Aug 24	1
161 - 164	Aug 1 - Aug 15	4
221 - 223	Aug 1 - Aug 24	2
231	Aug 1 - Aug 24	2

^B That portion of Unit 108 north of the Falcon to Gonder powerline.

^C That portion of Unit 108 south of the Falcon to Gonder powerline.

MUZZLELOADER		
UNIT GROUP	SEASON DATES	2025 QUOTA
072, 073, 074	Sept 17 - Sept 24	2
076, 077, 079, 081	Sept 17 - Sept 30	6
078, 105 - 107, 109	Aug 16 - Aug 31	3
104, 108 ^B , 121	Sept 17 - Sept 24	4
108 ^C , 131, 132	Sept 17 - Sept 24	2
111, 112	Sept 17 - Sept 24	1
113	Sept 17 - Sept 24	1
114, 115	Sept 17 - Sept 24	2
161 - 164	Aug 16 - Aug 24	2
221 - 223	Sept 17 - Sept 24	4
231	Sept 17 - Sept 24	2

^B That portion of Unit 108 north of the Falcon to Gonder powerline.

^C That portion of Unit 108 south of the Falcon to Gonder powerline.

NEVADA MULE DEER HUNTS

(NAC 502.333) — JUNIORS
(NAC 502.063 AND NAC 503.170)



RESIDENT

JUNIOR MULE DEER HUNTS

PRIMITIVE – ANTLERED ONLY

ARCHERY OR MUZZLELOADER

UNIT GROUP	WEAPON	SEASON DATES	2025 QUOTA
014	Archery Muzzleloader	Aug 10 - Sept 9 Sept 10 - Oct 4	2
051	Archery Muzzleloader	Aug 10 - Sept 9 Sept 10 - Oct 4	25
061, 062, 064, 066 - 068	Archery Muzzleloader	Aug 10 - Sept 9 Sept 10 - Oct 4	180
065	Archery Muzzleloader	Aug 10 - Sept 9 Sept 10 - Oct 4	6
071 - 079, 091	Archery Muzzleloader	Aug 10 - Sept 9 Sept 10 - Oct 4	160
081	Archery Muzzleloader	Nov 10 - Nov 20 Nov 21 - Dec 10	2
101 - 109	Archery Muzzleloader	Aug 10 - Sept 9 Sept 10 - Sept 30	190
114, 115	Archery Muzzleloader	Aug 10 - Sept 9 Sept 10 - Oct 4	15
131 - 134	Archery Muzzleloader	Aug 10 - Sept 9 Sept 10 - Oct 4	9
141 - 145	Archery Muzzleloader	Aug 10 - Sept 9 Sept 10 - Oct 4	95
151 - 156	Archery Muzzleloader	Aug 10 - Sept 9 Sept 10 - Oct 4	90
171 - 173	Archery Muzzleloader	Aug 10 - Sept 9 Sept 10 - Oct 4	80
194, 196	Archery Muzzleloader	Aug 10 - Sept 9 Sept 10 - Oct 4	6
221 - 223	Archery Muzzleloader	Aug 10 - Sept 9 Sept 10 - Oct 4	15
241 - 245	Archery Muzzleloader	Aug 10 - Sept 9 Sept 10 - Oct 4	15

ATTENTION JUNIOR HUNTERS!

Antlered Only: All mule deer hunts are antlered only.

Juniors and Bonus Points: An 11-year-old junior hunter who will turn 12 before the beginning of the last junior hunt season is eligible to purchase a bonus point.

RESIDENT

JUNIOR MULE DEER HUNTS

ANY LEGAL WEAPON – ANTLERED ONLY

ANY LEGAL WEAPON

UNIT GROUP	WEAPON	SEASON DATES	2025 QUOTA
014	Any Legal Weapon	Oct 5 - Nov 5	2
051	Any Legal Weapon	Oct 5 - Nov 5	40
061, 062, 064, 066-068	Any Legal Weapon	Oct 5 - Nov 2	240
065	Any Legal Weapon	Oct 5 - Nov 5	6
071 - 079, 091	Any Legal Weapon	Oct 5 - Nov 2	230
081	Any Legal Weapon	Dec 11 - Jan 1	7
101 - 109	Any Legal Weapon	Oct 1 - Nov 2	350
114, 115	Any Legal Weapon	Oct 5 - Nov 2	30
131 - 134	Any Legal Weapon	Oct 5 - Oct 31	20
141 - 145	Any Legal Weapon	Oct 5 - Nov 2	130
151 - 156	Any Legal Weapon	Oct 5 - Nov 2	120
171 - 173	Any Legal Weapon	Oct 5 - Nov 2	160
194, 196	Any Legal Weapon	Nov 5 - Nov 30	8
221 - 223	Any Legal Weapon	Oct 5 - Oct 31	20
241 - 245	Any Legal Weapon	Oct 5 - Oct 31	15

RESIDENT

CLASSIC JUNIOR MULE DEER HUNTS

ANTLERED ONLY

ARCHERY, MUZZLELOADER, OR ANY LEGAL WEAPON

UNIT GROUP	WEAPON	SEASON DATES	2025 QUOTA
011 - 013	Archery Muzzleloader Any Legal Weapon	Aug 10 - Sept 9 Sept 10 - Oct 4 Oct 5 - Nov 5	15
015	Archery Muzzleloader Any Legal Weapon	Aug 10 - Sept 9 Sept 10 - Oct 4 Dec 11 - Jan 1	4
021	Archery Muzzleloader Any Legal Weapon	Dec 1 - Dec 10 Dec 11 - Dec 20 Dec 21 - Jan 1	9
022	Archery Muzzleloader Any Legal Weapon	Aug 10 - Sept 9 Sept 10 - Oct 4 Oct 5 - Nov 5	20
031	Archery Muzzleloader Any Legal Weapon	Aug 10 - Sept 9 Sept 10 - Oct 4 Oct 5 - Nov 5	35
032	Archery Muzzleloader Any Legal Weapon	Aug 10 - Sept 9 Sept 10 - Oct 4 Oct 5 - Nov 5	30
033	Archery Muzzleloader Any Legal Weapon	Aug 10 - Sept 9 Sept 10 - Oct 4 Oct 5 - Nov 5	6
034	Archery Muzzleloader Any Legal Weapon	Aug 10 - Sept 9 Sept 10 - Oct 4 Oct 5 - Nov 5	5
035	Archery Muzzleloader Any Legal Weapon	Aug 10 - Sept 9 Sept 10 - Oct 4 Oct 5 - Nov 5	7
041, 042	Archery Muzzleloader Any Legal Weapon	Aug 10 - Sept 9 Sept 10 - Oct 4 Oct 5 - Nov 5	10
043, 044, 046	Archery Muzzleloader Any Legal Weapon	Aug 10 - Sept 9 Sept 10 - Oct 4 Oct 5 - Nov 5	25
045	Archery Muzzleloader Any Legal Weapon	Aug 10 - Sept 9 Sept 10 - Oct 4 Oct 5 - Nov 5	10
111 - 113	Archery Muzzleloader Any Legal Weapon	Aug 10 - Sept 9 Sept 10 - Oct 4 Oct 5 - Nov 2	70
121	Archery Muzzleloader Any Legal Weapon	Aug 10 - Sept 9 Sept 10 - Oct 4 Oct 5 - Nov 2	40

ARCHERY, MUZZLELOADER, OR ANY LEGAL WEAPON (CONTINUED)

UNIT GROUP	WEAPON	SEASON DATES	2025 QUOTA
161 - 164	Archery Muzzleloader Any Legal Weapon	Aug 10 - Sept 9 Sept 10 - Oct 4 Oct 5 - Nov 2	95
181 - 184	Archery Muzzleloader Any Legal Weapon	Aug 10 - Sept 9 Sept 10 - Oct 4 Oct 5 - Nov 5	65
192	Archery Muzzleloader Any Legal Weapon	Aug 10 - Sept 9 Sept 10 - Oct 4 Nov 5 - Nov 30	10
195	Archery Muzzleloader Any Legal Weapon	Aug 10 - Sept 9 Sept 10 - Oct 4 Oct 5 - Nov 2	5
201, 204	Any Legal Weapon Muzzleloader Archery	Nov 5 - Nov 30 Dec 1 - Dec 15 Dec 16 - Jan 1	8
202, 205 - 208	Any Legal Weapon Muzzleloader Archery	Nov 5 - Nov 30 Dec 1 - Dec 15 Dec 16 - Jan 1	20
203*	Archery Any Legal Weapon	Aug 10 - Sept 9 Nov 5 - Nov 30	7
211 - 213	Archery Muzzleloader Any Legal Weapon	Aug 10 - Sept 9 Sept 10 - Oct 10 Nov 5 - Nov 30	10
231	Archery Muzzleloader Any Legal Weapon	Aug 10 - Sept 9 Sept 10 - Oct 4 Oct 5 - Oct 31	67
251 - 254	Archery Muzzleloader Any Legal Weapon	Aug 10 - Sept 9 Sept 10 - Oct 4 Oct 5 - Nov 2	5
261 - 268	Archery Muzzleloader Any Legal Weapon	Aug 10 - Sept 9 Sept 10 - Oct 4 Nov 5 - Nov 30	20
271, 272	Archery Muzzleloader Any Legal Weapon	Aug 10 - Sept 9 Sept 10 - Oct 4 Nov 5 - Nov 30	8
291	Archery Muzzleloader Any Legal Weapon	Aug 10 - Sept 9 Sept 10 - Oct 4 Nov 5 - Nov 30	20

* Special firearm restrictions apply, see NAC 503.170.

RESIDENT AND NONRESIDENT

MULE DEER HUNTS

ANTLERED

ANY LEGAL WEAPON

UNIT GROUP	SEASON DATES	RESIDENT DEER 2025 QUOTAS	NONRESIDENT DEER 2025 QUOTAS
011 - 013	Oct 5 - Nov 5	40	3
014	Oct 5 - Nov 5	8	1
015	Dec 11 - Jan 1	10	1
021	Dec 21 - Jan 1	25	2
022	Oct 5 - Nov 5	40	2
031	Oct 5 - Nov 5	90	7
032	Oct 5 - Nov 5	45	5
033	Oct 5 - Nov 5	20	2
034	Oct 5 - Nov 5	15	1
035	Oct 5 - Nov 5	30	1
041, 042	Oct 5 - Nov 5	10	1
043, 044, 046	Oct 5 - Nov 5	70	5
045	Oct 5 - Nov 5	20	2
051	Oct 5 - Nov 5	121	8
061, 062, 064, 066 - 068 Early	Oct 5 - Oct 20	855	56
061, 062, 064, 066 - 068 Late	Oct 21 - Nov 5	99	7
065	Oct 5 - Nov 5	20	1
071 - 079, 091 Early	Oct 5 - Oct 20	763	52
071 - 079, 091 Late	Oct 21 - Nov 5	63	3
081	Dec 11 - Jan 1	30	2
101 - 109 Early	Oct 1 - Oct 16	600	45
101 - 109 Mid	Oct 17 - Oct 30	600	43
101 - 109 Late	Oct 31 - Nov 8	120	8
111 - 113 Early	Oct 5 - Oct 20	170	8
111 - 113 Late	Oct 21 - Nov 5	15	1
114, 115 Early	Oct 5 - Oct 20	65	6
114, 115 Late	Oct 21 - Nov 5	5	2
115	Dec 1 - Dec 15	5	2
121 Early	Oct 5 - Oct 20	55	4
121 Late	Oct 21 - Nov 5	8	1
131 - 134 Early	Oct 5 - Oct 20	50	3
131 - 134 Late	Oct 21 - Nov 5	5	1
141 - 145 Early	Oct 5 - Oct 20	370	23
141 - 145 Late	Oct 21 - Nov 5	35	2
151 - 156 Early	Oct 5 - Oct 20	380	24
151 - 156 Late	Oct 21 - Nov 5	38	2
161 - 164 Early	Oct 5 - Oct 20	175	13
161 - 164 Late	Oct 21 - Nov 5	25	2
171 - 173 Early	Oct 5 - Oct 16	310	17
171 - 173 Mid	Oct 17 - Oct 30	180	8
171 - 173 Late	Oct 31 - Nov 8	50	3
181 - 184	Oct 5 - Nov 5	140	9
192	Nov 5 - Nov 30	30	2
194, 196	Nov 5 - Nov 30	25	2
195	Oct 5 - Nov 2	15	2
201, 204	Nov 5 - Nov 30	25	1
202, 205 - 208	Nov 5 - Nov 30	45	3
203*	Nov 5 - Nov 30	30	2
211 - 213	Nov 5 - Nov 30	20	2
221 - 223 Early	Oct 5 - Oct 20	75	5
221 - 223 Late	Oct 21 - Nov 5	5	1
231	Oct 5 - Oct 31	68	4
241 - 245	Oct 5 - Oct 31	45	2
251 - 254	Oct 5 - Nov 2	15	1
261 - 268	Nov 5 - Nov 30	30	3
271, 272	Nov 5 - Nov 30	15	2
291	Nov 5 - Nov 30	50	3

* Special firearm restrictions apply, see NAC 503.170.

RESIDENT AND NONRESIDENT

MULE DEER HUNTS

ANTLERED (CONTINUED)

ARCHERY

UNIT GROUP	SEASON DATES	RESIDENT DEER 2025 QUOTAS	NONRESIDENT DEER 2025 QUOTAS
011 - 013	Aug 10 - Sept 9	25	3
014	Aug 10 - Sept 9	6	1
015	Aug 10 - Sept 9	3	1
021	Dec 1 - Dec 10	20	2
022	Aug 10 - Sept 9	15	2
031	Aug 10 - Sept 9	35	4
032	Aug 10 - Sept 9	25	3
033	Aug 10 - Sept 9	10	1
034	Aug 10 - Sept 9	6	1
035	Aug 10 - Sept 9	15	2
041, 042	Aug 10 - Sept 9	15	2
043, 044, 046	Aug 10 - Sept 9	50	5
045	Aug 10 - Sept 9	15	2
051	Aug 10 - Sept 9	55	6
061, 062, 064, 066 - 068	Aug 10 - Sept 9	325	34
065	Aug 10 - Sept 9	4	1
071 - 079, 091 Early	Aug 10 - Sept 9	330	35
071 - 079, 091 Late	Nov 10 - Nov 20	25	3
081 Early	Aug 10 - Sept 9	4	1
081 Late	Nov 10 - Nov 20	4	1
101 - 109 Early	Aug 10 - Sept 9	516	60
101 - 109 Late	Nov 10 - Nov 20	30	3
111 - 113	Aug 10 - Sept 9	80	9
114, 115	Aug 10 - Sept 9	70	7
121 Early	Aug 10 - Sept 9	25	3
121 Late	Nov 10 - Nov 20	7	1
131 - 134	Aug 10 - Sept 9	20	2
141 - 145	Aug 10 - Sept 9	190	20
151 - 156	Aug 10 - Sept 9	185	25
161 - 164	Aug 10 - Sept 9	85	15
171 - 173	Aug 10 - Sept 9	270	25
181 - 184	Aug 10 - Sept 9	65	7
192 Early	Aug 10 - Sept 9	5	1
192 Late	Dec 1 - Jan 1	6	1
194, 196 Early	Aug 10 - Sept 9	4	1
194, 196 Late	Dec 1 - Jan 1	15	1
195	Aug 10 - Sept 9	3	1
201, 202, 204 - 208 Early	Aug 10 - Sept 9	8	1
201, 204 Late	Dec 16 - Jan 1	8	1
202, 205 - 208 Late	Dec 16 - Jan 1	10	1
203 Early	Aug 10 - Sept 9	10	2
203 Late	Dec 16 - Jan 1	10	2
211 - 213	Aug 10 - Sept 9	5	1
221 - 223	Aug 10 - Sept 9	25	3
231	Aug 10 - Sept 9	36	4
241 - 245	Aug 10 - Sept 9	15	2
251 - 254	Aug 10 - Sept 9	5	1
261 - 268	Aug 10 - Sept 9	16	2
271, 272	Aug 10 - Sept 9	10	1
291	Aug 10 - Sept 9	25	3

RESIDENT AND NONRESIDENT

MULE DEER HUNTS

ANTLERED (CONTINUED)

MUZZLELOADER

UNIT GROUP	SEASON DATES	RESIDENT DEER 2025 QUOTAS	NONRESIDENT DEER 2025 QUOTAS
011 - 013	Sept 10 - Oct 4	5	1
014	Sept 10 - Oct 4	5	1
015	Sept 10 - Oct 4	5	1
021	Dec 11 - Dec 20	5	1
022	Sept 10 - Oct 4	6	1
031	Sept 10 - Oct 4	15	1
032	Sept 10 - Oct 4	9	1
033	Sept 10 - Oct 4	5	1
034	Sept 10 - Oct 4	3	1
035	Sept 10 - Oct 4	9	1
041, 042	Sept 10 - Oct 4	5	1
043, 044, 046	Sept 10 - Oct 4	20	2
045	Sept 10 - Oct 4	10	2
051	Sept 10 - Oct 4	30	3
061, 062, 064, 066 - 068	Sept 10 - Oct 4	153	20
065	Sept 10 - Oct 4	3	1
071 - 079, 091	Sept 10 - Oct 4	142	20
081	Nov 21 - Dec 10	4	1
101 - 109	Sept 10 - Sept 30	243	30
111 - 113	Sept 10 - Oct 4	30	3
114, 115	Nov 10 - Nov 30	25	2
121	Sept 10 - Oct 4	15	2
131 - 134	Sept 10 - Oct 4	15	1
141 - 145	Sept 10 - Oct 4	80	8
151 - 156	Sept 10 - Oct 4	65	7
161 - 164	Sept 10 - Oct 4	30	6
171 - 173	Sept 10 - Oct 4	90	10
181 - 184	Nov 10 - Nov 30	15	1
192	Sept 10 - Oct 4	10	1
194, 196	Sept 10 - Oct 4	3	1
195	Sept 10 - Oct 4	3	1
201, 204	Dec 1 - Dec 15	5	1
202, 205 - 208	Dec 1 - Dec 15	7	2
211 - 213	Sept 10 - Oct 10	5	1
221 - 223	Sept 10 - Oct 4	10	1
231	Sept 10 - Oct 4	20	2
241 - 245	Sept 10 - Oct 4	6	1
251 - 254	Sept 10 - Oct 4	5	1
261 - 268	Sept 10 - Oct 4	15	2
271, 272	Sept 10 - Oct 4	10	1
291	Sept 10 - Oct 4	8	1

COLLEGE STUDENTS

College students from other states that are living and studying in Nevada may obtain a resident license and apply for resident tags. Call your regional NDOW office for more information.



NEVADA
MOOSE HUNTS
(CGR 514/LCB R122-23)



RESIDENT
MOOSE HUNTS
ANTLERED

ANY LEGAL WEAPON		
UNIT GROUP	SEASON DATES	2025 QUOTA
061, 062, 064, 066 - 068, 071 - 077, 081, 101 - 103*	Sept 1 - Nov 30	2

* A person who harvests a moose shall, within 5 days after harvesting it, personally present the skull and any antlers of the moose, if applicable, to a representative of the Department for inspection (CGR 514, LCB R122-23)

MINIMUM LEGAL REQUIREMENTS FOR
TAKING EDIBLE MEAT FROM THE FIELD

Hunters are encouraged to use as much of their harvest as possible. Although most meat from big game is edible, below are the minimum lawful requirements.

In the case of a big game mammal, the meat of the front quarters as far as the distal joint of the radius-ulna (knee), hind quarters as far as the distal joint of the tibia-fibula (hock), and the meat along the backbone between the front and hind quarters. (Refer to NAC 503.0047)

- 1. Front Quarter (Shoulder)
- 2. Hind Quarter (Thigh)
- 3. Backbone (Backstrap / Tenderloin)

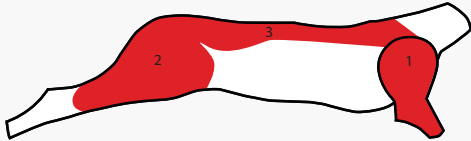

HOW DOES THE DRAW SYSTEM WORK?

All applications, regardless of species or gender, are assigned a random number. Applications with bonus points are assigned additional random numbers by squaring the bonus point total and adding one for the current year (however only the lowest number within the bonus point application is used). Applications are drawn in sequential order starting with the lowest random number then evaluated within the following group order:

- 1. Silver State
- 2. Partners in Wildlife
- 3. Junior Mule Deer Antlered or Junior Mule Deer Antlered/Antlerless (if available)
- 4. Rocky Mountain Bighorn Sheep Ram, California Bighorn Sheep Ram, Nelson (Desert) Bighorn Sheep Ram, Elk Antlered, Antelope Horns Longer than Ears, Mule Deer Antlered, Mountain Goat, Bear, Moose Antlered
- 5. Elk Depredation Antlered, Management Bighorn Sheep Ram
- 6. California Bighorn Sheep Ewe, Nelson (Desert) Bighorn Sheep Ewe, Elk Antlerless, Antelope Horns Shorter than Ears, Mule Deer Antlerless, Junior Antelope Horns Shorter than Ears
- 7. Spike Elk
- 8. Elk Depredation Antlerless

This allows applicants to put in for all species and gender classifications they wish to hunt, without worry of drawing a less preferred tag over a more preferred, due to changes in eligibility requirements (i.e. because you are now only allowed to draw a single tag for each species or subspecies category). For instance, in this draw order, if you draw an Antlered Elk tag early in the draw process, your application for Antlerless Elk will not be considered. However, you can apply for both Antlered and Antlerless Elk in the same draw and not worry about your Antlerless tag being drawn first before Antlered Elk.

NEVADA BLACK BEAR HUNTS

(NAC 502.373)

ATTENTION

Successful bear hunters that have their harvest physically inspected at a Department office will not be required to return a big game harvest questionnaire. Unsuccessful bear hunters will still need to complete the big game harvest questionnaire.

RESIDENT AND NONRESIDENT

BLACK BEAR HUNTS

EITHER SEX

UNIT GROUP	SEASON DATES	RESIDENT BLACK BEAR 2025 QUOTA	NONRESIDENT BLACK BEAR 2025 QUOTA	TOTAL HARVEST LIMIT 2025	TOTAL FEMALE HARVEST LIMIT 2025
192*, 194*, 195, 196 except those portions of 192 and 194 described in Special Regulations.	Sept 15 - Dec 1 (or until harvest limits are met)	38	4	15	5
201, 202, 204, and 206				12	4
203 and 291				15	5

Special Regulations:

- The limit is one animal per tag.
- Hunting hours are one-half hour before sunrise to one-half hour after sunset.
- Tag holders, or their licensed guide if applicable, must call the Black Bear Harvest Information Hotline prior to hunting to determine if the hunt has been closed due to the harvest objective being reached. The number is 1-800-800-1667 and is accessible 24 hours a day.
- Attendance at one of the annual black bear indoctrination courses is mandatory for tag holders AND their representative guides and sub-guides. A person represented by a guide or sub-guide at the indoctrination must take the indoctrination course; their guide and sub-guides must also take the indoctrination course. Tags will only be issued upon completion of one indoctrination course. Black bear indoctrination courses are scheduled for Thursday, July 17, 2025, from 6 pm to 9 pm and Saturday, July 26, 2025, from 1 pm to 4 pm. Both courses will be held at the Nevada Department of Wildlife's conference room, 1100 Valley Road, Reno, Nevada, and streamed on Zoom. Courses will be recorded on Zoom and available for First Come First Serve tagholders. The Department will provide all tag holders with directions for registration prior to July 14, 2025.
- The Department phone number to call and report a harvested black bear is 775-688-BEAR. Please leave a message.
- It is unlawful to harvest a sow with a cub.

Note: The sale of a bear gallbladders is unlawful (Refer to NAC 503.174).

* Those areas within Units 192 and 194 that are within the U.S. Forest Service Lake Tahoe Basin Management Unit (LTBMU) and those areas bounded on the west by the LTBMU boundary from the southern boundary of Township 16 North, Range 18 East, Section 13 to the Mount Rose Wilderness Area boundary (approximately located at the Relay Ridge Radio Tower), by the Mount Rose Wilderness Area boundary from the LTBMU boundary to the western boundary of Range 19 East, and by the western boundary of Range 19 East from the Mount Rose Wilderness Area boundary to USFS Road No. 41049 (Logan Meadow Lane/Thomas Creek), bounded on the north by USFS Road No. 41049 from the western boundary of Range 19 East to Timberline Drive, by Timberline Drive from its junction with USFS Road No. 41049 to State Highway 431 (Mount Rose Highway), and by State Highway 431 from its junction with Timberline Drive to its junction with U.S. Highway 395, bounded on the east by U.S. Highway 395 from its junction with State Highway 431 to the southern boundary of Township 16 North, Range 19 East, Section 14 (approximately located at the northbound Bellevue Interchange off-ramp), and bounded on the south by the southern edge of Township 16 North, Range 19 East, Sections 14 - 18, following the southern boundary of the University of Nevada, Reno Little Valley Study Area, and Township 16 North, Range 18 East, Section 13 to the LTBMU boundary.

NEVADA MOUNTAIN LION HUNTS

(NAC 502.370)

RESIDENT AND NONRESIDENT

MOUNTAIN LION HUNTS

EITHER SEX

ANY LEGAL WEAPON

UNIT GROUP	HARVEST LIMIT
Statewide except units 033, 269, 280, 281, 282, 283, 284, 286.	247

- Mountain lion season begins March 1 and ends either on the last day of the next February or when the number of harvested mountain lions reaches the quota limit, whichever happens first.
- Hunting hours are any time day or night.
- A hunter, or their licensed guide or subguide if applicable, must call the mountain lion hotline at 1-800-800-1667 prior to hunting to determine if a unit group is open or closed.
- A person who harvests a Mountain Lion shall, within 5 business days after harvesting it, personally present the Lion to a representative of The Department in accordance of NAC 502.370.3.

* **Unit 091 is no longer an Interstate hunt with Utah. Nevada hunters may no longer hunt in Utah Unit 1C.**

* Must possess a physical paper tag while hunting.



SPECIALIZING IN NEVADA BIG GAME HUNTS



LION - GOAT - MULE DEER - ELK - SHEEP - ANTELOPE



LET'S START PLANNING YOUR HUNT OF A LIFETIME NOW!

- LET US HELP:**
- HUNT APPLICATION SERVICE • DRAW HUNTERS
 - COMMISSIONER TAGS • SILENT & LIVE AUCTION PERMITS • GOVERNOR TAGS
 - LANDOWNER TAGS • CONSERVATION TAGS

- **ALL HUNTERS**
- **ALL SEASONS**
- **ALL WEAPONS**



PHONE: 877-682-2079 • EMAIL: HUNTS@MOSSBACK.COM

HARVEST

Mountain lion harvest limits are established annually. When the harvest limit has been met, the season is closed. Prior to hunting, tag-holders must call the Mountain Lion Harvest Information Hotline at any time to determine if the season has been closed due to the harvest objective being reached. The hotline number is 1-800-800-1667, and is accessible 24 hours a day. Mountain lion tags are available for residents and nonresidents to purchase over the counter (two per year) at NDOW offices, license agents and online at ndowlicensing.com. Harvested mountain lions must be inspected and sealed by an NDOW representative.

LIMIT

1 animal per tag, 2 tag maximum per person. (Refer to NAC 502.370)

SEX

Either sex, **Spotted kittens and females with spotted kittens prohibited.** (Refer to NAC 502.370)

HOURS

Any time of the day or night — Please check with your local law enforcement office for county ordinances regarding night time shooting. **Hunters are responsible for checking local regulations.**



ATTENTION: MOUNTAIN LION HUNTERS

The Nevada Department of Wildlife is requesting that hunters allow for the removal and retention of one premolar tooth from each harvested mountain lion when presenting the skull and hide to NDOW for sealing. Please present the skull, unfrozen, or with the mouth fixed open. The premolar tooth will be used to accurately age harvested mountain lions. NDOW is also asking that a one-inch-square piece of tongue, or other muscle tissue from each lion to be turned in at the same time for future DNA testing. Teeth and skulls can be presented at any NDOW regional office. Please call first to confirm biologist availability.

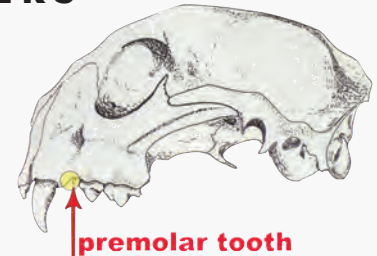

**BIGHORN SHEEP • ELK
MULE DEER • ANTELOPE
MOUNTAIN LION**



We know what it takes to be successful and our goal is simple. We want to help you have the hunt of a lifetime and the opportunity to take the trophy of a lifetime. We specialize in Nevada trophy big game hunts!

Wade Ovard
2563 Vineyard Drive
Santa Clara, UT
435-229-4644
nvhunts@gmail.com
www.nvhunts.com

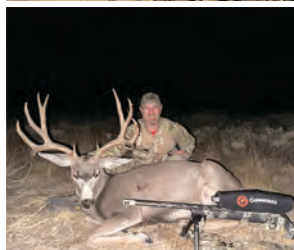

BIGHORN ROOFING LTD

775-379-8565

Email: Bighornroofingnv@yahoo.com

www.bighornroofingnv.com



**DESERT SHEEP AND
CALIFORNIA BIGHORN
SHEEP HUNTS
AVAILABLE THROUGHOUT
THE STATE OF NEVADA!**



(541) 519-4899

WWW.HUNTSMO.COM



SHEEPMOUNTAINOUTFITTERS



YOUR HUNT OUR EXPERTISE

Guiding Hunts in California and Nevada since 1994

Nevada

- Mule Deer
- Elk
- Antelope
- Sheep
- Mountain Lion
- Landowner Vouchers

Proper Management

- PLM Programs
- Private Landowner
- Vouchers
- Wildlife Management
- Habitat Programs

Corporate Hunts

- Long Range Shooting
- Fishing
- Archery Shoots
- Chukkar Hunts
- Dove Shoots

California

- Blacktail
- Wild Hogs
- Turkey
- Bear
- Seasonal Waterfowl

Chris Hall, Owner • 209.728.5394 • chris@wildlifeadv.com

wildlifeadv.com

SPECIAL REGULATIONS

A hunter, or their licensed guide if applicable, must call the mountain lion hotline at 1-800-800-1667 prior to hunting to determine if a unit group is open or closed.

HUNTING WITH A DOG

It is unlawful to hunt, chase or pursue:

1. Any black bear or mountain lion with a dog except during the open season, in an open management area and under the authority of a hunting license and: (a) A black bear tag, if the person is hunting, chasing or pursuing a black bear; or (b) A mountain lion tag, if the person is hunting, chasing or pursuing a mountain lion.
2. Any fur-bearing mammal with a dog except during the open season and under the authority of a trapping license.

(Refer to NAC 503.147)

HUNTING MOUNTAIN LION WITH A HANDGUN OR SHOTGUN

A person may hunt big game mammals with a handgun if the handgun uses a centerfire cartridge of caliber .22 or larger and has a barrel length of 4 inches or more (see note below).

A person may hunt deer and mountain lion with a shotgun no larger than 10 gauge and no smaller than 20 gauge. Only rifled slugs or shotgun rounds with sabots that contain a single expanding projectile may be used when hunting deer. A shotgun that is used to hunt deer or mountain lion pursuant to this subsection may be equipped with a smoothbore barrel or a barrel that is partially or fully rifled. (Refer to NAC 503.142)

Note: Legal Weapons — Only legal weapons authorized for big game (page 46). Rimfire .22 or

other rimfire cartridges are not legal weapons for hunting mountain lions.

GUIDING FOR MOUNTAIN LION

A master guide who is hired to guide a hunt for a mountain lion shall ensure that the client physically accompanies him or his subguide in the pursuit and killing of the mountain lion. (Refer to NAC 504.701)

USE OF FLASHLIGHT IN MOUNTAIN LION HUNT

A person who is hunting, chasing, or pursuing a mountain lion, pursuant to a mountain lion tag, and who is not in or on a motorized vehicle, may use a flashlight which is hand-held and powered by a dry cell.

(Refer to NAC 503.189)

ATTENTION SPIKE ELK HUNTERS!

Spike elk hunts continue to be a useful tool for managing bull ratios and providing additional hunter opportunity. The legal definition of a spike has been revised to mean any antlered elk having no more than 2 antler points on either antler (NAC 502.104 to 502.1045).

Previous definitions of spike elk were confusing and increased the likelihood of unintentional infractions. An antler point is defined as any antler projection, which is at least 1 inch in length, with the length exceeding the width of its base (NAC 502.006). Please ensure your intended target meets these criteria.

Harvestable (LEGAL) During Spike Elk Season



Legal (one antler point)

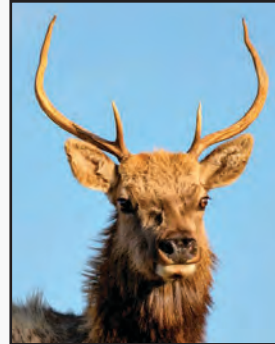

Legal (2 antler points - low)

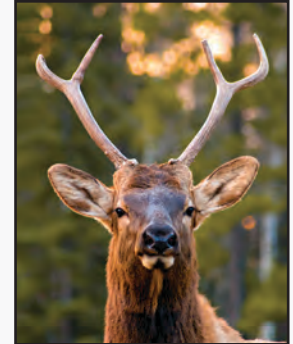

Legal (2 antler points - high)

ILLEGAL to Harvest During Spike Elk Season



Illegal (3 antler points)

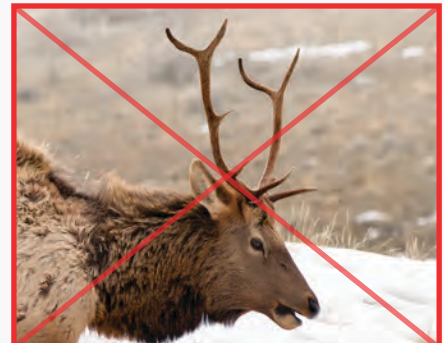

Illegal (4 or more antler points)

MOUNTAIN LION TAGS: ELIGIBILITY; EXPIRATION; DUTIES UPON HARVESTING; RESTRICTIONS; REPORT OF ACCIDENTAL TRAPPING OR KILLING.

A tag is required to hunt mountain lions, which can be purchased from the Department, license agent, or online at ndow.licensing.com. A resident or nonresident can obtain up to two (2) tags a year. The tag can be used in any open management unit or group of units during an open season and expires upon termination of the season.

Mountain lion season begins March 1 and ends either on the last day of the next February or when the number of harvested mountain lions reaches the quota limit, whichever happens first. All harvested mountain lions must be personally presented to a representative



of the Department within five days. Mountain lions must be presented with the skull unfrozen, the jaw propped open and the unfrozen pelt in its entirety. Hunters must provide the sex, the location where the mountain lion was killed, including the unit or units of the management area and the coordinates of the location as identified by latitude and longitude using decimal degrees or by using the coordinates of the Universal Transverse Mercator System. It is the hunter's responsibility, their licensed guide, or sub guide,

to check if a hunt unit group is open or closed by calling the mountain lion hotline at 1-800-800-1667. The Department requests that hunters allow for the removal of a premolar tooth, and a tissue sample.

If a mountain lion is accidentally trapped or killed, the person trapping or killing it shall report it within 48 hours to a representative of the Department. Please Note: You cannot kill a mountain lion accompanied by a kitten or kill a spotted kitten. (Refer to NAC 502.370)



POLARIS

INTRODUCING

THE 2025 FULL-SIZE RANGER LINEUP

THE BEST JUST GOT BETTER

The best-selling utility side-by-side just got more durable, more capable, and more comfortable with owner-inspired upgrades, factory-installed accessories and a new transmission for smoother shifting.



CHECK OUT OUR LOCAL INVENTORY. VISIT US AT:

405 W. Winnemucca Blvd.
Winnemucca, Nevada 89445
775-623-6888 or 1-800-575-9709
www.sonomacycle.com

Warning: Polaris® off-road vehicles can be hazardous to operate and are not intended for on-road use. Driver must be at least 16 years old with a valid driver's license to operate. All riders should always wear helmets and eye protection and comply with all other protective gear requirements. Read, understand and follow your owner's manual. Ride within the limits of your own abilities and never engage in stunt or exhibition driving. Never ride under the influence of drugs or alcohol. All riders should take a safety training course. Call 800-342-3764 for additional information. Unless noted, trademarks are the property of Polaris Industries Inc. © 2024 Polaris Industries Inc.



Animal Artistry

ANIMALARTISTRY.COM | THEARTOFTHEANIMAL.COM | 775-323-0203 |
1190 TERMINAL WAY, RENO, NV



Deer Shoulder Mount: \$850
Antelope Shoulder Mount: \$850
Elk Shoulder Mount: \$1,700

Browse our website or call for pose ideas,
prices, field care, and more.

DEFINITIONS (AS USED IN THESE REGULATIONS)

Antlerless deer — any deer without antlers (NAC 502.008).

Antlerless elk — any elk without antlers (NAC 502.009).

Antler Point — The Department interprets the exclusion of the first antler point on the main beam, as described in the definition of "antler point" in NRS 501.3855, to be limited to mule deer. (Refer to NRS 501.3855 and NAC 502.006)

Antelope with horns longer than its ears — any pronghorn antelope having at least one horn that is longer than either ear of the antelope (NAC 502.002).

Antelope with horns shorter than its ears — any pronghorn antelope without horns or with both horns that are shorter than its ears (NAC 502.003).

Antlered deer — Any deer having at least one antler that is visible above the hairline of the deer (NAC 502.007).

Antlered elk — any elk having at least one antler that is visible above the hairline of the elk (NAC 502.0074).

Spike elk — Spike Elk means any antlered Elk having not more than two antler points on either antler. (NAC 502.104).

Ewe — any female bighorn sheep having a horn or horns of at least 5 inches in length each as measured on the outside curve of the horn from the skull to the tip (NAC 502.345).

Junior hunt — a hunt authorized by a regulation of the Commission which is limited to an applicant who (NAC 502.063):

1. Possesses a hunting license or a combined hunting and fishing license;
2. Will attain his or her 12th birthday before the first day of each hunting season to which his or her application relates; and
3. Will not attain his or her 18th birthday until after the last day of each hunting season to which his or her application relates.

Note: A person who is otherwise eligible to apply for a junior hunt may apply for a junior hunt not more than 5 years (NAC 502.333).

UNLAWFUL USE OF AIRCRAFT, HELICOPTER, MOTOR-DRIVEN VEHICLE OR BOAT

1. It is unlawful to harass any game mammals or game birds by any means, including, without limitation, with a manned or unmanned aircraft, firearm, helicopter, horse, motorboat, motor-driven vehicle, noisemaker, or sailboat.
2. It is unlawful to shoot at any game mammals or game birds with a weapon from a manned or unmanned aircraft, helicopter, or motor-driven vehicle. A person who is a paraplegic, has had one or both legs amputated or has suffered a paralysis of one or both legs which severely impedes the person's walking may shoot from a stopped motor vehicle which is not parked on the traveled portion of a public highway, but the person may not shoot from, over or across a highway or road specified in NRS 503.175.
3. It is unlawful to spot or locate game mammals or game birds with any kind of manned or unmanned aircraft or helicopter and communicate that information, within 24 hours after the aircraft or helicopter has landed or



**With you
wherever
you go.**

The most up-to-date
hunting regulations online!



 **eRegulations.com**

in violation of a regulation of the Commission, by any means to a person on the ground for the purpose of hunting or trapping. The provisions of this subsection do not prohibit an employee or agent of the Department from providing general information to the public concerning the location of game birds or game mammals.

4. It is unlawful to use any information obtained in violation of the provisions of subsection 3 to hunt or kill game mammals or game birds.
5. It is unlawful to use a helicopter to transport game, hunters or hunting equipment, except when: (a) The cargo or passengers, or both, are loaded and unloaded at airports, airplane landing fields or heliports, which have been established by a department or agency of the Federal or State Government or by a county or municipal government and which are accessible by a public road; or (b) The loading or unloading is done in the course of an emergency or search and rescue operation.

(Refer to NRS 503.010)

SCOUTING FROM AIRCRAFT

1. A person shall not, for the purpose of hunting or trapping, locate or observe or assist a person in locating or observing any big game mammal, game bird or fur-bearing

mammal in a management unit described in NAC 504.210 during the period beginning on July 1 and ending on the last day of February of each calendar year with the use of:

- (a) An aircraft, including, without limitation, any device that is used for navigation of, or flight in, the air;
- (b) A hot air balloon or any other device that is lighter than air;
- (c) An unmanned aerial vehicle; or
- (d) A satellite or any other device that orbits the earth and is equipped to produce real-time images.

2. Evidence of an act constituting a violation of subsection 1 includes, without limitation;

- (a) Flying slowly at low altitudes;
- (b) Hovering;
- (c) Circling; or
- (d) Repeatedly flying over a forest, marsh, field, woodland or rangeland where a big game mammal, game bird or fur-bearing mammal is likely to be found.

(Refer to NAC 503.148 and CGR 496LCB R009-21)

TRAIL CAMERAS

With certain exemptions, it is illegal to place, maintain, or use a trail camera on public land from August 1 - December 31 of each year. It is illegal to use a trail camera July 1 - December 31 of each year if the camera is capable of transmitting images, video, or location of wildlife. (Refer to NAC 503.1485)



"Drawing a Nevada Desert Bighorn tag is a rare opportunity — don't trust it to chance. At Primal Pursuit Outfitters, we specialize in guiding hunters through some of the most rugged and remote sheep country in Nevada. With years of experience, extensive scouting, and a relentless work ethic, we're here to help you capitalize on your once-in-a-lifetime tag."



jeremy@primalpursuitoutfitter.com
PO Box 132, Pioche, NV 89043
702-491-2985 • primalpursuitoutfitter.com



"Roughing it" doesn't need to be rough...

Western Range Camps, LLC

1145 S. Blackhawk Blvd. • Mt. Pleasant, UT

435.462.5300 • wrcamps.com



RADIO TELEMETRY AND SATELLITE TRANSMITTER

1. It is unlawful to hunt any wildlife using a radio signal or other transmission received from any transmitting device that is attached to the wildlife.
2. If you harvest any wildlife with a transmitting device, notify the Department of Wildlife without undue delay. Devices must be returned to the Department.
3. Do not intentionally break, destroy or damage any transmitting device. Transmitting device means any collar or other device which:
 - (a) Is attached to any wildlife; and
 - (b) Emits an electronic signal or uses radio telemetry or a satellite transmission to determine the location of the wildlife.

(Refer to NAC 503.1475)

BAITING BIG GAME ANIMALS

A person may not bait big game mammals for the purpose of hunting; or knowingly hunt big game mammals that were baited by another person.

Bait means the intentional placing, exposing, depositing, disturbing or scattering of salt, minerals, grain or any other food material, whether natural or manufactured, that could attract, entice or lure wildlife to an area.

(Refer to NAC 503.149)

TRANSPORTATION PERMITS AND USE OF TAGS AS TRANSPORTATION PERMITS

A person in legal possession of a game tag may use the tag as a transportation permit once the tag has been validated and attached to the carcass of the harvested animal.

A person may transport the harvested animal or portions of the animal for the legal tag holder if the transportation permit included on the tag is complete with the transporter's information. (In accordance with requirements outlined in NAC 502.401)

Transportation permits are required when transporting harvested animals or portions of animals taken by trapping or whenever a person will be transporting more than one legal limit of animals taken by trapping. Permits may be obtained from the Department free of charge.

(Refer to NRS 503.040)

DISGUIISING SEX OF ANIMALS

It is unlawful for a person to disguise or attempt to disguise the sex characteristics of any harvested animal if sex characteristics are a determining factor in regulation of hunting seasons or possession of the animal.

(Refer to NAC 503.175)

CAPE AND HORNS/ANTLERS OF WILDLIFE MUST BE MAINTAINED WITH CARCASS

Except as otherwise provided in NAC 502.403, any person who kills a deer, elk, mountain goat, moose, antelope or bighorn sheep shall, until the carcass is frozen, smoked, dried, consumed or accepted by a commercial processing plant for processing, maintain possession of at least that portion of the cape or scalp that includes the ears to the base of the muzzle and any antlers or horns. The cape or scalp and any antlers or horns from the animal must be possessed in such a manner that they remain or are kept together with the carcass of the animal.

(Refer to NAC 503.173)

HIGHWAY WILDLIFE CROSSING

A wildlife highway crossing is any overpass or underpass designated and constructed to facilitate a safe passage of wildlife across a highway. It is unlawful to hunt or take game mammals within 1/2 mile of a wildlife highway crossing, or discharge any firearm from, upon, over or across a wildlife highway crossing.

(Refer to NAC 504.105)

FIRING FIREARM FROM/OVER ROADS

A person may not discharge a firearm from, upon, over or across any federal, state, main or general county road as described in NRS 408.285 and 403.170.

(Refer to NRS 503.175)

UNLAWFUL TO WASTE GAME

It is unlawful to waste any edible portion of any game bird, game mammal, game fish or game amphibian. Heads, antlers, horns or tusks cannot be the only part of an animal taken from the field. You can leave the carcass of a carnivore.

(Refer to NRS 503.050)



REASONABLE EFFORT REQUIRED TO TAKE WILDLIFE

Each person who shoots and wounds any wildlife while hunting shall make a reasonable effort to take that wildlife, including, without limitation, pursuing and tracking it.

(Refer to NAC 503.191)

HUNTING ON POSTED LANDS WITHOUT PERMISSION

It is unlawful for any person to hunt, trap or fish on private property without permission obtained by the owner or occupant of the private property. Any person using that property to hunt, fish or trap shall comply with the provisions of NRS 207.200.

(Refer to NRS 503.240)

CAMPING NEAR WATER HOLE

It is unlawful for any person to camp within 100 yards of a water hole in such a manner that wildlife or domestic stock will be denied access to such water hole.

(Refer to NRS 503.660).

SALE OF NONEDIBLE PARTS

The sale of the hide, head, antlers or horns or other **nonedible** parts of game animals which were **legally killed** is permitted.

Note: The sale of bear gall bladders is unlawful. (Refer to NAC 503.174)



NEVADA ONLINE HUNTER EDUCATION CERTIFICATE

REGISTER TODAY

Anyone born after January 1, 1960 is required to provide proof of Hunter Education in order to purchase a Nevada hunting license. Proof of Hunter Education is an official Hunter education card or certificate from any state or Canadian province, with the Hunter Education number and state or provincial logo or seal or a previous number or mark. (Refer to NRS 502.330)



Scan either QR code to Register for an
Online Hunter Education Course in English



Curso oficial en línea de seguridad
para la cacería en Nevada

ELIGIBILITY WAITING PERIODS

IF AN APPLICANT DRAWS A BIG GAME TAG	(AND) HARVESTS...	(OR) DOES NOT HARVEST...
Bighorn Sheep Ram & PIW*	Applicant may not apply the next 10 open seasons	Applicant may not apply the next 10 open seasons
Bighorn Sheep Ewe	Applicant may not apply the next 2 open seasons	Applicant may not apply the next 2 open seasons
Antlered Elk (Bull Elk) & PIW*	Applicant may not apply the next 7 open seasons	Applicant may not apply the next 7 open seasons
Elk Depredation	Applicant may apply the next open season	Applicant may apply the next open season
Antlerless Elk (includes Management Hunts)	Applicant may apply the next open season	Applicant may apply the next open season
Spike Elk	Applicant may apply the next open season	Applicant may apply the next open season
Antelope - Horns Longer & PIW*	Applicant may not apply the next 3 open seasons	Applicant may not apply the next 3 open seasons
Antelope - Horns Shorter	Applicant may apply the next open season	Applicant may apply the next open season
Moose	Applicant is ineligible to apply in their lifetime.	Applicant is ineligible to apply in their lifetime.
Mountain Goat	Applicant may not apply the next 10 open seasons	Applicant may not apply the next 10 open seasons
Black Bear	Applicant may not apply the next 5 open seasons	Applicant may apply the next open season
Silver State Tags	Applicant may apply the next open season	Applicant may apply the next open season
Dream Tags	Applicant may apply the next open season	Applicant may apply the next open season

* PIW - Partnership in Wildlife Hunts

Please call the customer support center with licensing questions: 1-855-542-6369



Canyons West Guide Service, LLC is a full-time, full-service outfitter located in the heart of Nevada's most dense game populations, Elko County. Our primary focus is hunting trophy big game species throughout Nevada and the Pacific Northwest including mountain lion, mule deer, Rocky Mountain elk, pronghorn antelope, black bear and California bighorn sheep.

Contact us at 775-934-2557, email at dave@canyonswest.com
www.canyonswest.com



MOOSE ON THE LOOSE!

Stories from the Hunters of Nevada's first-ever Historic Moose Hunt

By Luke Briant

I have always had a strong passion for hunting and conservation. I was so excited to turn 12 because I finally could apply to hunt Nevada big game animals. I begged my Dad to put me in for every species Nevada had to offer. Little did I know something crazy was going to happen.

On tag results day my Mom & Dad picked me up early and told me we are going to the NDOW office because they wanted to verify my hunting license. This seemed very strange as I knew I had a valid license. There was a lot of staff there & one of the biologists gave me a long paper like a receipt and asked me if all the information was correct. What I saw changed my life forever! "Resident Antlered Moose Tag." I was shocked! I thought everybody was trying to prank me. I got one of the two moose tags in the state out of around 25,000 applicants.

My dad, mom, sister and I loaded the trailer with all the equipment we needed to hunt for 2-2.5 weeks. Our hunting party came two days later. I was so excited to hunt with close friends, family, and other young hunters. For four days we only saw deer and elk. On day 5 my mom and I sat on a pond for 9 hours waiting for a big moose bull to come in, but we only saw a cow moose and her two calves come in.

We decided to move to another range. After a long day of packing and unpacking camp, we had just enough time for the evening spot. Right away I spotted a very small bull moose, and a cow with two calves. Then another

cow, and another bull moose. For the next two days there were many bulls but none big enough to harvest. On day nine, our friends spotted a small bull with another big bull and a cow. I decided to go for this bull, but he was 500 yards away. We quickly set up on a little rock cliff. Now at 350 yards, he walked closer and closer to a creek below us. He stopped at 259 yards. The bull was broadside, perfect. I told my dad "I'm taking him" and he said, "go for it" and then BOOM! The bull immediately drops in his tracks, and I'm shocked. I just harvested one of the first Nevada moose. We hiked down to begin to butcher this amazing animal. Luckily, one of our friends who came with us is an actual butcher. Six hours later of straight butchering and caping, it was time to pack out. Back at camp dinner was thinly sliced up moose heart and tenderloins, delicious.

When we got home our hunting party generously helped us process the meat. In the end we harvested well over 350 pounds of moose meat. All in all, it was an amazing experience. I feel so lucky to have been part of one of the first moose hunts in Nevada! I am so thankful for my family, our friends who came out to help me, NDOW and everyone who helped us leading up to the hunt. One of the great things about this experience is how willing and helpful everyone was in wanting me to experience a great hunt and harvest. I'm grateful and proud to be a hunter in Nevada.





By Craig Santos

The 2024 Nevada Big Game Application process started out for me like it does for most Nevada hunters: The excitement of a new hunting season. Of Course, this year was different; this year I had the opportunity to apply for one of the first Nevada bull moose tags in the state's history. The day tags were going to be posted, I woke up feeling anticipation and excitement to see what tags, if any, I may have been lucky enough to draw. I checked several times online to no avail, but unbeknownst to me, Nevada Department of Wildlife (NDOW) had been attempting to call me. More than an hour had passed since I had last checked tag results when my brother called telling me he thought I pulled one of the moose tags. After going back and forth, and telling him, "You better not be messing with me!", I checked my phone; sure enough, there was a message from NDOW, attempting to reach out before the news became public. As I returned the call, several NDOW employees in the room congratulated me on being the lucky recipient of one of the two once-in-a-lifetime tags. It was like hitting the "Hunting Lottery".

After several days of excitement and hundreds of calls and texts from well-wishers, reality set in. I began to worry, wondering "How am I going to get this done?" While I'm a lifelong multi-generational Nevada hunter, I was unfamiliar with the northeastern part of the state where most of the moose had migrated and settled. I also had the added pressure of making sure this was a successful hunt, not only for myself, but also for NDOW, given this was such a high-profile hunt. My life-long friend and avid outdoorsman, Rob Boehmer, and I discussed the idea of either venturing on a do-it-yourself hunt as our family was so accustomed to, or enlisting the assistance and knowledge of a Nevada-Based Outfitter. After

much deliberation, we concluded, and Rob recommended I talk to Austin Hughes with Double H Outfitters, based out of Winnemucca, Nevada. Within minutes of speaking with Austin over the phone, I knew he was the right person for the job. He possessed a vast and current knowledge of the area, and I learned of an unexpected connection between our fathers. He immediately put my mind at ease.

In July, we took an early scouting trip, across NV Hunt Areas 6 and 7, covering more than 400 miles of Nevada's most cherished riparian and lush vegetative territory, I had no doubt Austin was going to put me on a bull moose of a lifetime.

I had planned to spend the first week in September hunting, but I kept my expectations low, since the temperatures were in the mid-high 70's. I thought of it more as a scouting trip than a harvesting trip. I arrived with seven of my closest family members and friends.

Opening day started around 4:00 AM with lots of coffee and a prayer offered by my lifelong buddy, Rob. We went back to an area in the northeast corner of the state where we had found a dropped, matching set, of moose paddles back in July. This area was also known to be a wintering ground for a large bull moose seen there over the past two-years. After spending several hours behind glass and working through aspen stands, we were unsuccessful in finding a moose. We spent the rest of the day driving and glassing different locations throughout the region, still with no success.

Day two started the same as day one: early morning, lots of miles, no moose. We got a little down time during the afternoon and decided to have lunch in Jarbidge. After lunch, our group decided to split up and scout different areas. Late that afternoon, we received a text from one of the guys in the other group; they had spotted multiple moose. That night at camp, excited by the reports, we decided to go back to that area the next morning. Within minutes of first light, we located a bull moose I wanted to harvest. My son Matt and two of my guides, Austin and Tanner, loaded up and started on the trek. With family and friends observing and documenting the experience from a ridgetop more than a mile away, we made it to the location where we had seen the bull moose. We set up within 320 yards of the moose and sat on him for at least 20 minutes before he presented a perfect standing broadside shot. I fired one shot and the rest was history; the first legal Nevada bull moose was on the ground.

I was blessed to have my closest friends and family members with me to experience this once-in-a-lifetime hunt. A huge thank you to Austin and the boys with Double H Outfitters and to NDOW. To call this trip "successful" wouldn't scratch the surface; my guides, family and friends, and all the folks at NDOW made this lifelong Nevada hunter's dream come true.



SPECIALTY TAGS

Specialty tags provide enhanced opportunities for hunters to experience a hunt that includes but is not limited to longer season structures, potential to obtain multiple tags in a year for a single species, the ability to utilize any open unit, and obtaining a tag while in a current waiting period. Some specialty tags offer different perks and follow different rules than others. Specialty tags may be awarded through the application and draw process or purchased through an event auction.

A Partnership in Wildlife (PIW) and Silver State tag applicant can only **draw** one tag per species. A person can be awarded a tag in the big game draw and purchase a tag of the same species outside of the draw, this includes the Heritage and Dream tag options. Specialty tag quotas are not restricted by residency except PIW mule deer.

BIGHORN SHEEP UNIT CLOSURES

Bighorn sheep unit closures are associated with the setting of the annual bighorn sheep quotas and the following table that identifies the maximum number of specialty tags for every unit group that has an open season. Some unit groups may be set to zero (0).

BHS UNIT GROUP QUOTA	MAXIMUM SPECIALTY TAG QUOTA
1-2	0
3-6	1
7-12	2
13-20	3
>20	4

Specialty Tags exclude the use of seasons, quotas and hunt units designated for depredation (elk depredation), management (management one-horn Nelson BHS, etc.), and emergency hunts.

SHEEP HARVEST HOTLINE

Tag holders must call the Specialty Bighorn Sheep Harvest Information Hotline prior to hunting daily to determine if any hunt units have been closed due to the harvest limits being reached. The number to call is 1-833-923-0754 and is accessible 24 hours a day. Specialty Tag sheep harvests must be reported to the Department by 9 p.m. (PST) the day of harvest by calling 775-688-2327.

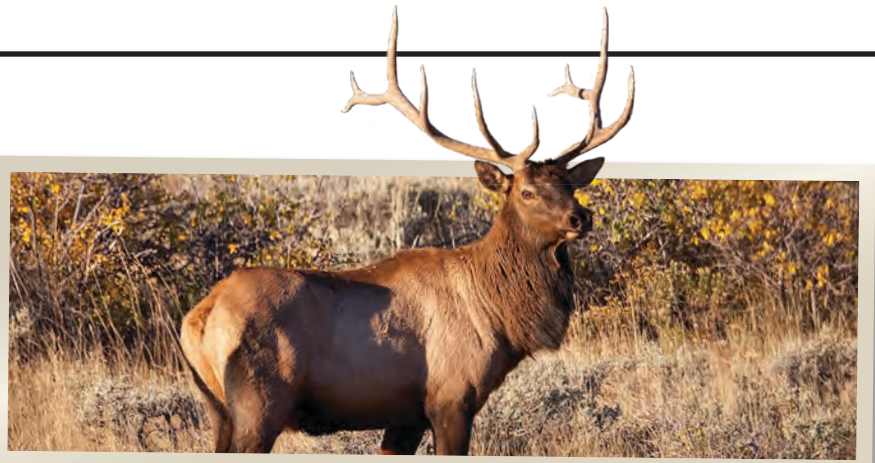

SPECIALTY TAGS

	HERITAGE	DREAM	SILVER STATE	PIW
Available in the Main Draw			✓	✓
Issued By 3rd Party Vendors	✓	✓		
Weapon Not Restricted with Season	✓	✓	✓	
Longer Season Structure	✓		✓	
Hunt Any Open Unit	✓	✓	✓	✓
Waiting Periods Do Not Apply	✓	✓	✓	
No Bonus Point Cost	✓	✓	✓	
Can Have Multiple Tags Per Species	✓	✓		

* Dream Tags and PIW tags follow the general hunt seasons for the awarded species. Management and depredation hunt seasons are excluded as well as seasons for different classes such as spike elk and junior mule deer.

2025 DREAM AND PARTNERSHIP IN WILDLIFE TAGS

SPECIES	CLASS	SEASON	UNIT RESTRICTIONS	DREAM QUOTAS	PIW QUOTAS
Antelope	Horns Longer than Ears	In Compliance with General Season Structures	Any hunt unit where there is an open season	1	5
Bighorn Sheep - Nelson	Ram	In Compliance with General Season Structures	Unit harvest limits based on approved quotas	1	1
Elk	Antlered	In Compliance with General Season Structures	091	1	3
Mule Deer	Antlered	In Compliance with General Season Structures	Any hunt unit where there is an open season	1	11 - resident 1 - non-resident

2025 HERITAGE AND SILVER STATE TAGS

SPECIES	CLASS	SEASON	UNIT RESTRICTIONS	HERITAGE QUOTAS	SST QUOTAS
Antelope	Horns Longer than Ears	Aug 1, 2025 - Dec 31, 2025	Any hunt unit where there is an open season	2	1
Bighorn Sheep - Nelson	Ram	July 1, 2025 - Dec 31, 2025	Unit harvest limits based on approved quotas	2	1
Bighorn Sheep - CA (Silver State only)	Ram	July 1, 2025 - Dec 31, 2025	Unit harvest limits based on approved quotas	0	1
Elk	Antlered	Aug 1, 2025 - Dec 31, 2025	091	2	1
Mountain Goat (Silver State only)	Any	July 1, 2025 - Dec 31, 2025	Only available in Unit 102	0	1
Mule Deer	Antlered	Aug 1, 2025 - Dec 31, 2025	Any hunt unit where there is an open season	2	1
Turkey (Heritage only)	Any	Mar 21, 2025 - May 3, 2025	Any hunt unit where there is an open season	5	0



Nevada's 5-Star
Outdoor Shooting Facility



Where North Decatur ENDS!

(702) 455-2000



Shotgun • Rifle • Pistol • Archery



YOUR AD HERE

Showcase your business and reach more active outdoor enthusiasts than ever before!

- ☒ Increase customer reach.
- ☒ Build customer awareness of your business and brand.
- ☒ Promote the benefits of your products or services.
- ☒ Communicate information about your business.
- ☒ Increase sales and demand.

Learn more about our many print and digital advertising opportunities!

(413) 884-1001

TIMBERLINE OUTFITTERS GUIDE SERVICE



*Servicing eastern
Nevada since 2000*



Thomas Brunson – (775) 296-0600
E: timberlineguide@sbcglobal.net
www.timberlineoutfittersnevada.com

NONRESIDENT GUIDED HUNT DEER TAGS

There are more than 100 licensed master guides in Nevada that provide guide services for big game, game birds, game fish, and unprotected wildlife. Different hunters often desire to hire a guide for different reasons, ranging from a novice hunter who is a little uncomfortable with trekking into the remote Nevada outback, to an experienced hunter, who draws the tag of a lifetime, like a desert bighorn or bull elk tag.

When booking a guided hunt be sure that the master guide you hire is licensed to provide guide services in Nevada and be sure that you are provided with a contract before services are

provided. If you are a nonresident of Nevada you may participate in the nonresident restricted guided deer draw, a program that allots a number of tags specifically for a guided deer hunt.

The restricted nonresident guided hunt is available to anyone not a resident of Nevada who will hunt mule deer with the assistance of a licensed master guide or subguide. A guide must accompany restricted nonresident hunters in the field at all times and sign off on all restricted nonresident guided hunt applications before the draw is conducted.

(Refer to NRS 502.149)

The restricted nonresident guided hunt has a separate draw and application period that is held in February/March of each year. Immediate family members of the master guide or sub-guide

are prohibited from applying for this hunt. Tags available for the restricted nonresident guided mule deer hunt are based on a percentage of tags issued to nonresidents during the previous year. (Refer to NRS 502.147, CGR 495 LCB R176-20, and NAC 502.4235)

DID YOU KNOW:

NDOW works to provide wildlife in the driest parts of the state with much needed water by using man-made waterholes called guzzlers.

NONRESIDENT (NAC 502.423-502.4238)

RESTRICTED MULE DEER

ANTLERED

ANY LEGAL WEAPON

UNIT GROUP	SEASON DATES	2025 QUOTA
011 - 013	Oct 5 - Nov 5	2
014	Oct 5 - Nov 5	1
015	Dec 11 - Jan 1	1
021	Dec 21 - Jan 1	1
022	Oct 5 - Nov 5	2
031	Oct 5 - Nov 5	3
032	Oct 5 - Nov 5	2
033	Oct 5 - Nov 5	1
034	Oct 5 - Nov 5	1
035	Oct 5 - Nov 5	2
041, 042	Oct 5 - Nov 5	1
043, 044, 046	Oct 5 - Nov 5	3
045	Oct 5 - Nov 5	1
051	Oct 5 - Nov 5	5
061, 062, 064, 066-068 Early	Oct 5 - Oct 20	30
061, 062, 064, 066-068 Late	Oct 21 - Nov 5	3
065	Oct 5 - Nov 5	2
071 - 079, 091 Early	Oct 5 - Oct 20	24
071 - 079, 091 Late	Oct 21 - Nov 5	3
081	Dec 11 - Jan 1	1
101 - 109 Early	Oct 1 - Oct 16	15
101 - 109 Mid	Oct 17 - Oct 30	17
101 - 109 Late	Oct 31 - Nov 8	4
111 - 113 Early	Oct 5 - Oct 20	9
111 - 113 Late	Oct 21 - Nov 5	1
114, 115 Early	Oct 5 - Oct 20	3
114, 115 Late	Oct 21 - Nov 5	1
115	Dec 1 - Dec 15	1
121 Early	Oct 5 - Oct 20	2
121 Late	Oct 21 - Nov 5	1

UNIT GROUP	SEASON DATES	2025 QUOTA
131 - 134 Early	Oct 5 - Oct 20	2
131 - 134 Late	Oct 21 - Nov 5	1
141 - 145 Early	Oct 5 - Oct 20	14
141 - 145 Late	Oct 21 - Nov 5	2
151 - 156 Early	Oct 5 - Oct 20	14
151 - 156 Late	Oct 21 - Nov 5	2
161 - 164 Early	Oct 5 - Oct 20	5
161 - 164 Late	Oct 21 - Nov 5	1
171 - 173 Early	Oct 5 - Oct 16	14
171 - 173 Mid	Oct 17 - Oct 30	10
171 - 173 Late	Oct 31 - Nov 8	2
181 - 184	Oct 5 - Nov 5	6
192	Nov 5 - Nov 30	2
194, 196	Nov 5 - Nov 30	1
195	Oct 5 - Nov 2	1
201, 204	Nov 5 - Nov 30	1
202, 205 - 208	Nov 5 - Nov 30	2
203 ^A	Nov 5 - Nov 30	2
211 - 213	Nov 5 - Nov 30	2
221 - 223 Early	Oct 5 - Oct 20	5
221 - 223 Late	Oct 21 - Nov 5	1
231	Oct 5 - Oct 31	3
241 - 245	Oct 5 - Oct 31	2
251 - 254	Oct 5 - Nov 2	1
261 - 268	Nov 5 - Nov 30	2
271, 272	Nov 5 - Nov 30	1
291	Nov 5 - Nov 30	2

^A Special restrictions apply see NAC 503.170.



JARBIDGE WILDERNESS GUIDE & PACKING



Unmatched all-inclusive guided hunts where the dirt roads end and the horse trails begin.



Elk
Mule Deer
Mountain Lion
Antelope
Summer Pack Trips



Contact Us!

Jarbridge Wilderness
Guide and Packing, LLC



O: 208.857.2270

C: 208.420.9629



www.jarbridge.com
jarbridgeadventures.com



lowellprunty
@gmail.com



Jarbridge
Wilderness Guide &
Packing

MAKE YOUR OWN WILD GAME SUMMER SAUSAGE AND SALAMI.

WE HAVE EVERYTHING YOU NEED TO PROCESS
YOUR MEAT INTO DELICIOUS SAUSAGE
RIGHT IN YOUR OWN HOME.



COMPLETE KITS STARTING AT \$13.95



Butcher & Packer Supply

P.O. Box 71748

Madison Heights, Michigan 48071

Call 1-800-521-3188

www.butcher-packer.com



Hunt Of A Lifetime

Making Hunting & Fishing Dreams Come True



for YOUNGSTERS, 21 & UNDER, with
LIFE-THREATENING ILLNESSES

Toll Free: 814-572-4387

www.HuntofaLifetime.org



Award winning taxidermy!

All work done by Tom Cruz.

Located in Spanish Springs, Nevada

Open 7 days a week 775-287-3178



Find us on
facebook



LEGAL WEAPON TYPES FOR HUNTING BIG GAME

SPECIES	ARCHERY	MUZZLELOADING RIFLES	CENTERFIRE FIREARMS	SHOTGUNS*	RIMFIRES	CROSSBOW
Antelope	✓	✓	✓			✓
Bear	✓	✓	✓			✓
Bighorn Sheep	✓	✓	✓			✓
Elk	✓	✓	✓			✓
Mountain Goat	✓	✓	✓			✓
Mountain Lion	✓	✓	✓	✓		✓
Mule Deer	✓	✓	✓	✓		✓

* Includes muzzleloading shotguns.

FIREARMS

(Refer to NRS 503.150 and NAC 503.142)

RIFLES

A person may hunt big game mammals with a rifle if the rifle uses a centerfire cartridge .22 caliber or larger and no larger than .50 caliber. The centerfire cartridge case length may not be more than three inches.

HANDGUNS

A person may hunt big game mammals with a handgun if the handgun uses a centerfire cartridge of caliber .22 or larger and has a barrel length of four inches or more.

SIGHTS

See “Sight Attached to Firearm, Bow or Crossbow” on page 47.

PROHIBITED FIREARMS

Any firearm capable of firing more than one round with one continuous pull of the trigger or any firearm equipped with a sighting system using an electronically controlled or computer controlled firing mechanism.

PROHIBITED AMMUNITION

Full metal jacket, full steel, full steel core, tracer, or incendiary bullets or shells.

SHOTGUN (ONLY LEGAL FOR DEER AND MOUNTAIN LION)

10, 12, 16, or 20 gauge. Shotgun barrels may be smooth or rifled for either species.

For Deer: Only rifled slugs or shotgun rounds with sabots that contain a single expanding projectile may be used for deer.

MUZZLELOADING RIFLE AND MUSKET

(Refer to NACs 503.142 and 503.145)

DURING A “MUZZLELOADER-ONLY” HUNT:

Caliber

Firearm must have a single barrel of .45 caliber or larger.

Ignition

Wheel-lock, matchlock, or flintlock ignition system, or percussion ignition system that uses a primer or percussion cap; (in-lines are permitted).

Legal Projectile

Lead ball, lead bullet, semi-jacketed bullet or a metal alloy bullet that expands. A sabot round may be used.

Sights

Only open sights or peep sights are permitted; **scopes prohibited**. A sight that is operated or powered by a battery, electronics, or a radioactive isotope such as tritium is **prohibited**.

Powder

Only black powder or a black powder substitute may be used.

HANDGUN CARRYING DURING MUZZLELOADER SEASONS

A person who is hunting during any period of an open season during which hunting is restricted to the use of only archery equipment or a muzzle-loading firearm may carry a handgun for self-defense provided the handgun has a barrel length of less than 8 inches and does not have a telescopic sight.

BOW AND ARROW

(Refer to NACs 503.144 and 503.145)

Bow includes longbow, compound bow or recurved bow. A crossbow cannot be used for archery only hunts.

BOW CHARACTERISTICS

A bow must have a peak draw weight of at least 40 pounds and, if the bow is a compound bow, a let-off of not more than 80 percent.

“Let-off” means the amount of decrease in the draw weight of a compound bow from the peak draw weight to the holding draw weight after the bow has reached full draw.

ARROWS

Legal hunting arrows must have a broadhead attached, be 24 inches in length from the end of the nock to the tip of the broadhead and have a 300 grain minimum weight. An arrow that is used in hunting any game mammal or game bird may be equipped with a nock that is illuminated electronically or chemically.

BROADHEADS

Fixed broadheads must be at least 7/8 inch wide at the widest point; mechanical heads must be at least 7/8 inch wide at the widest point when in the open position.

SIGHTS

See “Sight Attached to Firearm, Bow or Crossbow” in this section.

IT IS UNLAWFUL

For any person to carry a rifle or musket in the field while hunting under archery regulations (i.e., an archery-only hunt).

To carry a bow with an arrow nocked on the bowstring while in or on any motorized vehicle (exceptions in NAC 503.144). To hunt any wild-life with an arrow that has any poison, explosive or electronic tracking device attached.

HANDGUN CARRYING DURING ARCHERY SEASONS

A person who is hunting during any period of an open season during which hunting is restricted to the use of only archery equipment or a muzzle-loading firearm may carry a handgun for self-defense provided the handgun has a barrel length of less than 8 inches and does not have a telescopic sight.

CROSSBOW

(Refer to NAC 503.143)

Crossbows may only be used for hunting big game during an "Any Legal Weapon" hunt. Crossbows are not allowed for archery hunts.

CROSSBOW MUST HAVE:

A minimum draw weight of 125 pounds. A minimum power stroke of 14 inches from the front of the bow to the nocking point. A stock that is at least 18 inches long. A positive mechanical safety mechanism.

CROSSBOW ARROWS/BOLTS

Must be at least 16 inches long, weigh 300 grains and have a broad-head attached.

BROADHEADS

Fixed broadheads must be at least 7/8 inch wide at the widest point; mechanical heads must be at least 7/8 inch wide at the widest point when in the open position.

IT IS UNLAWFUL TO:

- Hunt a big game mammal with a crossbow during either an 'archery-only' or a 'muzzle-loader-only' hunt.
- Carry a cocked crossbow containing an arrow or a bolt while in or on any motorized vehicle while the vehicle is on a public highway or other public right-of-way.

ARCHERY DISABILITY PERMIT

A person with a physical disability may qualify for a permit that authorizes them to use a crossbow or a bow that uses a mechanical device that can anchor a nocked arrow at full draw or partial full draw during an archery hunt.

As used for this permit, a "disability" means a disability which prohibits a person from manually drawing and holding a legal bow at full draw. Contact your local NDOW office for more information. (Refer to NAC 503.1465)

SIGHT ATTACHED TO FIREARM, BOW OR CROSSBOW

A sight attached to a firearm, bow, or crossbow may be illuminated or powered by:

1. A battery contained within the sight;
2. Light gathering fiber optics;
3. A radioactive isotope such as tritium; or
4. Iridescent or fluorescent paint.

The sight/scope may not cast or project a visible beam of light (Refer to NAC 503.145). The Department may issue a scope permit to a person with a visual disability. The scope permit authorizes a person with a visual disability to hunt, during a type of hunt that is restricted to bows or muzzle-loading firearms, using a 1 x magnification rifle scope that is mounted on a bow or muzzle-loading firearm.

(Refer to NAC 503.146)

*The Association
preserves hunting
traditions and cultures
by remaining active!*



NEVADA OUTFITTERS AND GUIDES ASSOCIATION

While there are many good guides, outfitters and hunting professionals out there, hunting with an active member of a state or national professional hunting association can go a long way to insuring a quality outdoor experience. Actively communicating the ever changing laws, regulations and policies to ensure compliance throughout our industry, NOGA members are informed and prepared for change.

WHY?

Legal – By hunting with an association member, hunters are assured of hunting with a properly licensed and registered guide or outfitter.

Ethical – Members of SCI affiliated professional hunting associations are bound by a Code of Conduct based upon local laws, regulations and customs.

Qualified – Many associations have stringent requirements for membership, more stringent than simple licensing and registration.

Experienced – Active association members tend to have more time in the professional hunting industry, often years of hunting familiar areas or concessions.

Knowledgeable – Through their associations, members can more easily stay current on local and national laws and requirements.

Responsible – Not only do association members tend to run more reputable operations, they are often more deeply involved in good stewardship of the resources.

Accountable – Professional hunting associations police their own, holding their members accountable for professional and ethical behavior. Protect yourself.

Stewardship – Members of professional hunting associations are responsible stewards of both the resource and the habitat insuring hunting today....and tomorrow.



NEVADAOUTFITTERS.ORG
nevadaguidesassoc@gmail.com

USE OR POSSESSION OF FIREARM BY A CHILD UNDER 18 YEARS OLD

1. A child under 18 years of age, hunting with a firearm, must be accompanied at all times by the child's parent or guardian. A parent or guardian may authorize an adult to take the child hunting, if that adult is licensed to hunt and accompanies the child at all times; or
2. With the permission of a parent, a child 14 years of age or older may hunt alone if the child has a valid hunting license in his or her possession and uses a shotgun or rifle that is not a fully automatic firearm and cannot be concealed.

(Refer to NRS 202.300 and NRS 502.010)

POSSESSING FIREARM WHILE UNDER INFLUENCE

It is unlawful for a person who:

1. Has 0.08 percent or more by weight of alcohol in his or her blood; or
2. Is under the influence of any controlled substance, or is under the combined influence of intoxicating liquor and a controlled substance, or any person who inhales, ingests, applies or otherwise uses any chemical, poison or organic solvent, or any compound or combination of any of these, to a degree which renders him incapable of safely exercising actual physical control of a firearm, to have in his or her actual physical possession any firearm.

(Refer to NRS 202.257)



CARRYING LOADED RIFLE OR SHOTGUN IN/ON VEHICLE

1. A rifle or shotgun is loaded when there is an unexpended cartridge or shell in the firing chamber.
2. A rifle or shotgun cannot be loaded in or on any vehicle (including ATV's and motorcycles) which is standing on or along, or is being driven on or along any public highway or any other way open to the public.
3. **Exception:** a paraplegic, amputation of leg(s), or paralysis of one or both legs which severely impedes walking may shoot from a stopped motor vehicle that is not on the traveled portion of a public highway. However s/he may not shoot from, over or across a highway or road.

(Refer to NRS 503.165, NRS 503.175, NRS 408.285, and NRS 403.170)



THE ULTIMATE HUNTING TOOLSET

With advanced mapping and forecasting features that help you find the perfect place and time, HuntWise gives you every tool you need to scout, strategize, and execute hunts like a pro.

START YOUR FREE TRIAL TODAY!



"If I had an app like this when I started hunting, the amount of 'the one that got away' stories would be far less. It's going to take years of mistakes and translate them into years of success."



John Dudley
@nockontv



HUNTERS MUST RESPECT PRIVATE PROPERTY

Every year the Nevada Department of Wildlife (NDOW) receives reports of hunters trespassing, damaging private property and even releasing livestock from fences. Nevada is more than eighty percent public land, almost all of it open to hunting, but some sportsmen still mistakenly enter private property and should be more careful about trespassing.

Trespassing Defined: In Nevada it's against the law for anyone to hunt, fish in private waters, or trap animals on private land if the owner

or someone living there has told them not to, or if there are signs saying they can't do it without permission from the owner (**NRS 503.240**).

It is also against the law for any person opening and passing through gates or bars in fences enclosing fields, to not close and fasten them once you have passed through (**NRS 207.220**).

TIPS TO USE WHEN HUNTING ON PRIVATE PROPERTY:

- Access to and across private lands is a privilege granted by the landowner. Not all roads are public roads. Traveling on private roads without permission to access other lands is akin to someone walking through your house to reach a neighbor's home.
- Bring a good map showing private and public land ownership. Know where you are. There may be no cell service in rural areas.
- Build good relationships with land owners by asking permission.
- Leave gates the way you find them and make sure everyone in your party knows that. If a rancher wants a gate left open, it will be hung back on the fence, not lying on the ground.
- Leave the land better than you find it – pick up all trash you find and take it with you.
- Camp away from water sources for the benefit of wildlife and livestock.
- Report hunter misconduct. Misbehaving hunters jeopardize the use of resources for all hunters.
- Stay on existing roads.
- When granted access, bring only the number of hunters expected by your host.
- Respect locked gates, no trespassing signs, and orange-painted gate posts. They all mean stay out.
- Do not attempt to remove or relocate livestock or wildlife.
- Send a thank you note.

TRESPASS DEFINITION

It is considered trespassing if a person willfully goes on or remains on any land after having been warned by the owner or occupant not to trespass. This "warning" can include the following:

- Painting with fluorescent orange paint on the following:
 - » A structure or natural object or the top 12 inches of a post, at intervals of such a distance as is necessary to ensure that at it is within the direct line of sight of a person standing next to another such structure, natural object or post.
 - » Each side of all gates, cattle guards, and openings that are designed to allow human ingress to the area;
- Fencing the area;
- Posting "no trespassing" signs or other notice of like meaning at intervals of such a distance as is necessary to ensure that at least one such sign would be within the direct line of sight of a person standing next to another such sign, and each corner of the land.
- Using the area as cultivated land. "Cultivated land" means land that has been cleared of its natural vegetation and is presently planted with a crop.



THE FOLLOWING AREAS ARE CLOSED TO ALL HUNTING

(Refer to NAC 504.340)

Note: This is not a complete list of areas closed to hunting by federal, state and local regulations. Please contact the appropriate tribe or land management agency for information on hunting closures in specific areas.

THOSE PORTIONS OF THE LAKE MEAD NATIONAL RECREATION AREA WHICH ARE WITHIN:

1. A 1-mile radius of Overton Landing, Willow Beach, Rogers Spring, the area for cabins at Stewart's Point, Echo Bay, Eldorado Canyon, Cottonwood Cove and the petroglyphs of Grapevine Canyon.
2. The Lower or Boulder Basin, including all of the area from Hoover Dam to a line running north and south near the peninsula between Hamblin Bay and Rotary Cove. The townships or portions of them located within the Lake Mead National Recreation Area and included within this closed area are: T. 20 S., R. 63 E., R. 64 E., R. 65 E.; Sections 6, 7 and

18 of T. 21 S., R. 66 E.; T. 21 S., R. 63 E., R. 63 1/2 E., R. 64 E., R. 65 E. and T. 22 S., R. 64 E. and R. 65 E., M.D.B. & M.

3. A 1/2-mile strip parallel to the west shoreline of Lake Mohave from Hoover Dam south to a point 2 miles south of the campground at Willow Beach.
4. The area of land extending 1/2 mile west of the water elevation of Lake Mohave and the Colorado River between the southern boundary of the Lake Mead National Recreation Area and the crossing of those cables of the power line located approximately 5 1/4 miles north of Davis Dam and all waters between that cable and the southern boundary.

ALL PORTIONS OF THE STILLWATER NATIONAL WILDLIFE REFUGE IN CHURCHILL COUNTY SOUTH OF DIVISION ROAD,

except that trapping is allowed to the extent authorized pursuant to 50 C.F.R. §§ 31.14 and 31.16 (Special Permits).

ALL PORTIONS OF THE RUBY LAKE NATIONAL WILDLIFE REFUGE, EXCEPT THAT:

1. Hunting is allowed pursuant to 50 C.F.R. § 32.47 on designated areas of the refuge in Elko and White Pine Counties and to the extent authorized by the Board of Wildlife Commissioners in regulations governing seasons, hours and bag limits adopted pursuant to NRS 501.181; and
2. Trapping is allowed to the extent authorized pursuant to 50 C.F.R. §§ 31.14 and 31.16 and by the Board of Wildlife Commissioners in regulations governing seasons, hours and bag limits adopted pursuant to NRS 501.181.

ALL PORTIONS OF THE DEATH VALLEY NATIONAL PARK.

ALL PORTIONS OF THE SHELDON NATIONAL WILDLIFE REFUGE,

except that hunting is authorized on designated areas of the refuge pursuant to 50 C.F.R. § 32.47, to the extent permitted by the Board of Wildlife Commissioners in regulations governing seasons, hours and bag limits adopted pursuant to NRS 501.181.

ALL PORTIONS OF THE GREAT BASIN NATIONAL PARK.

ALL PORTIONS OF CLARK, LINCOLN AND NYE COUNTIES WITHIN THE BOUNDARIES OF THE NELLIS AIR FORCE RANGE, THE NEVADA TEST AND TRAINING RANGE (NTTR) AND THE DESERT NATIONAL WILDLIFE REFUGE,

except that the hunting of bighorn sheep is authorized in certain described portions of the Desert National Wildlife Refuge pursuant to 50 C.F.R. § 32.47 and the Nellis Air Force Range, to the extent authorized by the Board of Wildlife Commissioners in regulations governing seasons, hours and bag limits adopted pursuant to NRS 501.181.

ALL PORTIONS OF CLARK, LINCOLN AND NYE COUNTIES WITHIN THE BOUNDARIES OF THE NELLIS AIR FORCE RANGE, THE NEVADA TEST AND TRAINING RANGE (NTTR) AND THE DESERT NATIONAL WILDLIFE REFUGE,

except that certain described portions of the Desert National Wildlife Refuge, not within Nellis Air Force Range, will be opened for the hunting of deer pursuant to 50 C.F.R. § 32.47, to the extent authorized by the Board of Wildlife Commissioners in regulations governing seasons, hours and bag limits adopted pursuant to NRS 501.181.

ALL PORTIONS OF THE PAHRANAGAT NATIONAL WILDLIFE REFUGE IN LINCOLN COUNTY,

except that hunting is permitted on designated areas of the refuge pursuant to 50 C.F.R. § 32.47, to the extent authorized by the Board of Wildlife Commissioners in regulations governing seasons, hours and bag limits adopted pursuant to NRS 501.181.

ALL PORTIONS OF THE ASH MEADOWS NATIONAL WILDLIFE REFUGE,

except that hunting is permitted on designated areas of the refuge pursuant to 50 C.F.R. § 32.47, to the extent authorized by the Board of Wildlife Commissioners in regulations governing seasons, hours and bag limits adopted pursuant to NRS 501.181.

With you
wherever
you go.

The most up-to-date
hunting regulations online!



eRegulations.com



BIGHORN SHEEP TAGS

An applicant may obtain one tag in any of the three subspecies of bighorn sheep. An applicant may only obtain one tag of either male or female sex per subspecies in the same season (specialty tags exempt).

A bighorn sheep seminar is encouraged for all tag holders who are successful in obtaining a tag. The skull and horns of the harvested ram must be presented to the Department for inspection within 5 business days of the harvest. (Refer to NAC 502.345)

MOOSE/ MOUNTAIN GOAT

The skull, hide and edible portions of a harvested moose or mountain goat must be presented to the Department for inspection within 5 days of harvesting. (Refer to NAC 502.364 and CGR 514, LCB R122-23)

PRESENTATION OF WILDLIFE, CALCULATION OF DAYS

Saturday, Sunday and state holidays do not count in computation of days for presenting the animal for inspection/sealing. (Refer to NAC 502.411)

DID YOU KNOW:

Every unsuccessful application from a big game draw earns the applicant a bonus point for that species if they have an active hunting license at the time of the draw.

UNLAWFUL POSSESSION OF WILDLIFE WITHOUT AN ATTACHED TAG

It is unlawful to have possession of any part of any species without a tag if that species requires one. Possession of a species without an attached tag or permit is considered prima facie evidence that the game was illegally taken and processed.

It is unlawful to obtain an additional animal or reuse a tag that was previously filled for the current season to obtain an additional animal. (Refer to NRS 502.150)

USE OF TAG OR PERMIT

A game tag must be carried by the owner of the tag at all times. No other person is permitted to carry a tag. (Refer to NAC 502.385)

When a person harvests an animal, they must validate the tag by clearly notching the spaces necessary to properly identify the date of the harvest and the animal's physical characteristics, including sex and antler points. (Refer to NAC 502.390)

The tag must be firmly attached to the carcass of the animal and must remain with main portion of the meat at or before the time he or she reaches their means of transportation or camp and until it has been processed. (Refer to NAC 502.400)

The transportation stub will be utilized if the harvested animal or a portion of the animal will be traveling in the possession of someone other than the tag holder.

The taxidermy stub will be provided to a licensed taxidermist along with the pelt, hide, or head of the animal at the time of transfer. (Refer to NAC 502.403)

BLACK BEAR TAGS

A hunter or guide must call the bear hotline at 1-800-800-1667 prior to the day's hunting to determine if the season has closed.

Tag holders must report a successful harvest to the bear hotline at 1-800-800-1667 within 24 hours of the harvest. The skull and hide of a harvested black bear must be presented to the Department for inspection within 72 hours of harvesting.

It is unlawful to harvest a cub or a female bear that is accompanied by cubs. (Refer to NAC 502.373)

REFUND OF FEE FOR HUNTING LICENSE - LOSS OF BONUS POINTS

An applicant who fails to obtain a tag may obtain a refund of the fee for his/her hunting license if the license is not a combined hunting and fishing license and he/she: 1. Purchased the license solely to apply for a tag; 2. Does not hunt under the authority of the license; and 3. Submits the license to the Department on or before the last weekday of August of the year in which the license was valid. The Department shall accept the license only if it is received on or before that date. **Please be aware that an applicant will not be awarded any bonus points if they obtain a refund for their hunting license.**

DEMERITS AND LICENSE REVOCATIONS

Hunting, fishing and trapping license privileges are revoked when a person accumulates 12 demerit points within a 60-month period. When a person is convicted of a wildlife violation, a certain number of demerits are assessed for that crime. The more serious the crime, the greater the number of demerits that are assessed.

Demerit based revocations can range from 3 years to as much as 10 years. Under some circumstances a person's tag privileges may be revoked for up to 10 years. (Refer to NRS 501.105, 501.181, 501.1818, NAC 501.200 and NAC 501.210)

CRIMINAL PENALTY PROVISIONS

Killing a big game mammal in the state of Nevada by hunting outside of the prescribed season and time. Using the aide of an aircraft or helicopter. Using a tag assigned to another person or hunting without a tag. Utilizing a different method of take or outside the prescribed unit(s) of a tag. Or if a tag was obtained by a false or fraudulent representation are all actions that a person can be prosecuted with a **FELONY** for doing. Either by participating in actions themselves or by aiding and abetting another person who kills a big game mammal.

Killing an animal out of necessity to protect the life or property of another person in imminent danger of being attacked by the animal or if the animal killed was not the intended target are exceptions. All accidental takes must be reported to the Department as soon as possible.

If you know or should have known an animal was killed unlawfully and you possess said animal, it is considered a **GROSS MISDEMEANOR OFFENSE**.

(Refer to NRS 501.376)



COMMON VIOLATIONS

The vast majority of hunters, trappers and anglers do their best to abide by the wildlife laws and regulations. For those people who fail to follow the law, convictions of wildlife law may carry serious penalties, including criminal fines up to \$5,000, jail, civil penalties up to \$30,000, loss of equipment and lost license privileges.

The following are a list of the eight most common violations in the field. Check twice and take due care, and you can avoid unnecessary citations, costly fines, and loss of equipment and hunting privileges.

If you make a mistake — for example shooting a spike, or small forked-horn deer instead of an antlerless deer — report it immediately to the local game warden or **Operation Game Thief (OGT) at 1-800-992-3030 or use the NDOW Tip App**. Follow any instructions that are provided to you and wait for the warden to arrive. Taking the opposite approach, such as hiding or wasting game, will carry much more serious consequences.

1. Hunting Outside Unit Area Designated on Tag

Double-check the hunt area/unit designated on your tag, and review the boundary unit descriptions on the reverse of the Department's Big Game Boundary Unit Reference Map. Purchase detailed reference maps. Know where you are. **This is a misdemeanor offense, but if an animal is killed, it can escalate to a felony.**

2. Loaded Rifle or Shotgun In/On Vehicle

Nevada law prohibits carrying loaded rifles and shotguns in or on vehicles, including ATVs, motorcycles, snowmobiles, etc. After hunting on foot, unload the gun before placing it in or on the vehicle. **This is a misdemeanor offense and will require retaking a hunter safety class before a hunting, fishing or trapping license can be reissued.**

UNLAWFUL ACTS; CRIMINAL PENALTIES

Every person who is guilty of a misdemeanor shall be punished by a fine between \$50-500, and/or by imprisonment in county jail for not more than 6 months. Criminal acts considered under this title include but are not limited to: performing unlawful acts, obstructing or hindering an officer, employee, or agent of the Department, violation of Commission Regulation, or unlawful use and abuse of a license or permit privilege.

(Refer to NRS 501.385)

FORFEITURES

Any gun, ammunition, trap, snare, vessel, vehicle, aircraft or other device or equipment is subject to forfeiture pursuant to NRS 179.1156 to 179.1205 inclusive if they are used in the facilitation of unlawful and intentional killing or possession of a big game mammal in Nevada. This includes knowingly transporting, selling, receiving, acquiring or purchasing an unlawfully killed big game mammal.

(Refer to NRS 501.3857)

CIVIL PENALTIES

In addition to the criminal penalties, every person who unlawfully kills or possesses wildlife is liable for civil penalties:

- a TROPHY big game mammal – \$5,000-\$30,000
- big game mammal, bobcat, swan or eagle – \$250-\$5,000
- fish or wildlife not included above – \$25-\$1,000
- hunting, fishing or trapping without a valid license, tag or permit – not less than \$50

Failure to pay a penalty within 90 days may result in license suspension or revocation and denial of privileges.

(Refer to NRS 501.3855)

DID YOU KNOW:

Customers can chose to automatically renew their license every year. This is a convenient way to constantly keep your license up to date. Don't worry, we will give you a heads up before your card is charged for a license renewal.

The State of Nevada through the Department of Wildlife owns or has long-term leases on more than 165,000 acres of land incorporated into wildlife management areas (WMAs) across the state. The primary management emphasis on WMAs is the protection of wetlands and waterfowl including the use of the areas as public hunting grounds. Hunting opportunities for sportsmen on WMAs include migratory game bird, upland game bird, furbearer and big game hunting. Below is a table of restrictions associated with each of the wildlife management areas. Please review this table and the accompanying list of hunt and use restrictions on wildlife management areas before hunting in these areas.

WILDLIFE MANAGEMENT AREA REGULATIONS

AREA	SEASON RESTRICTIONS	USE OF VESSELS	USE OF CAMPFIRE	CAMPING
Alkali Lake WMA (Lyon Co.)			Not Permitted	Not Permitted
Argenta WMA (Lander Co.)			Not Permitted	Not Permitted
Bruneau River WMA (Elko Co.)			Permitted	Permitted except that camping is not permitted in any building or other structure located within the WMA.
Carson Lake WMA (Churchill Co.)			Not Permitted	Not Permitted
Fernley WMA (Lyon Co.)			Permitted	Permitted
Franklin Lake WMA (Elko Co.)			Not Permitted	Not Permitted
Humboldt WMA (Pershing & Churchill Co.)		Airboats are prohibited on the Humboldt Sink until 1 hour after the legal shooting time on the opening day of the waterfowl season. Airboats are prohibited on the Toulon portion of the area during the waterfowl season. All vessels are prohibited on the ponds 5 days before the opening day of waterfowl season.	Permitted in those sites designated for camping.	Permitted in those sites designated for camping.
Key Pittman WMA (Lincoln Co.)	Access restricted from Feb. 15 through Aug. 15 in the portion of Nesbitt Lake north of the old fence line.	Vessels must be operated at a speed that leaves a flat wake, but in no case may exceed 5 nautical miles per hour.	Not Permitted	Not Permitted
Mason Valley WMA (Lyon Co.)	Access restricted from Feb. 15 through Aug. 15 in the eastern portion of the main developed pond area, as posted.	All vessels are prohibited from Feb. 15 through Aug. 15 each year, except on Hinkson Slough, Bass, Crappie, and North Ponds, Beaver Slough and the Walker River. Vessels must be operated at a speed that leaves a flat wake, but in no case may exceed 5 nautical miles per hour.	Permitted in those sites designated for camping.	Permitted in those sites designated for camping.
Overton WMA (Clark Co.)	Access restricted at Honey Bee Pond and Center Pond from March 1 through Aug. 1	Vessels are prohibited on all ponds. Vessels are allowed on the portion of the area inundated by Lake Mead, except that on Overton hunt days, vessels may be used only by persons authorized to hunt waterfowl.	Permitted within the rest and trails area.	Permitted within the rest and trails area.
Pole Canyon Cooperative WMA (Elko Co.)			Not Permitted	Not Permitted
Scripps WMA (Washoe Co.)	Access restricted from Feb. 15 through Aug. 15 in that portion of the area that lies south of Little Washoe Lake.		Not Permitted	Not Permitted
Steptoe Valley WMA (White Pine Co.)		Water skiing allowed only between 11 a.m. and sunset. Flat wake restrictions for boats during other hours.	Permitted within the mountain unit.	Permitted within the mountain unit that is more than 0.5 miles from Success Summit Road and any designated campsite that is 0.5 miles or less from Success Summit Road.
W.E. Kirch WMA (Nye Co.)	Access restricted from Feb. 15 through Aug. 15 in the upper portion of Adams-McGill, Cold Springs, Dacey and Haymeadow reservoirs, and all of Tule Reservoir.	Vessels must be operated at a speed that leaves a flat wake, but in no case may exceed 5 nautical miles per hour. Only vessels without motors may be used on Dacey Reservoir from Feb. 15 through August 15. Flat wake restriction in effect all other dates.	Permitted within the Dave Deacon Campground.	Permitted within the Dave Deacon Campground.

Special regulations are in effect at our state Wildlife Management Areas. Please review the following information and the table on page 54 before hunting on a state Wildlife Management Area.

RESTRICTIONS ON USE OF FIREARMS AND AMMUNITION

1. Except as otherwise provided in subsection 5, the discharging of a rifle or pistol is prohibited on the following wildlife management areas:
 - (a) Overton in Clark County.
 - (b) Key Pittman in Lincoln County.
 - (c) Wayne E. Kirch in Nye County.
 - (d) Scripps in Washoe County.
 - (e) Mason Valley in Lyon County.
 - (f) Argenta in Lander County.
2. A person may hunt big game on the Mason Valley, and Wayne E. Kirch and Argenta Wildlife Management Areas using:
 - (a) Shotguns and rifled shotgun slugs or shotgun rounds with sabots that contain a single expanding projectile; or
 - (b) Longbows and arrows.

A shotgun that is used to hunt big game mammals pursuant to this subsection may be equipped with a smoothbore barrel that is partially or fully rifled.
3. The use or possession of shells for a shotgun containing shot that is toxic or larger than standard-size T is prohibited on the following wildlife management areas:
 - (a) Overton in Clark County.
 - (b) Key Pittman in Lincoln County.
 - (c) Wayne E. Kirch in Nye County.
 - (d) Scripps in Washoe County.
 - (e) Mason Valley in Lyon County.
 - (f) Fernley in Lyon County.
 - (g) Alkali Lake in Lyon County.
 - (h) Humboldt in Churchill and Pershing Counties.
 - (i) Steptoe Valley within the Meadow Unit.
 - (j) Franklin Lake in Elko County.
 - (k) Carson Lake in Churchill County.
 - (l) Argenta in Lander County.

4. The use or possession of shotgun rounds with sabots that contain other than rifled slugs of conventional design is prohibited on all wildlife management areas owned or managed by this State.
5. The provisions of subsection 1 do not apply to persons authorized by the Department to use rifles and pistols for the control of predatory animals and rodents.
6. For the purposes of this section, all shot shall be deemed toxic unless it has been approved as nontoxic by the United States Fish and Wildlife Service pursuant to 50 C.F.R. § 20.134.

(Refer to NAC 504.135)



CoolBot®
GET CONNECTED • STAY COOL™

BUILD YOUR OWN GAME OR MEAT COOLER

- Save \$1,000s by building your own walk-in cooler
- Cool a well insulated room down to 34 degrees with a CoolBot and window air conditioner
- Perfect for meat curing and aging
- Over 100,000 units sold in 70 different countries

Go to eregulations.com/coolbot to save \$20 on your order!



FLY RIGHT CHARTERS

The Lowcountry Awaits

PROFESSIONAL FISHING GUIDE FLY AND CONVENTIONAL
INSHORE × NEARSHORE × OFFSHORE
Charleston, SC
(843)860-4231 × john@flyrightcharters.com
www.flyrightcharters.com



RESTRICTIONS ON ENTRY INTO CERTAIN AREAS

Between February 15 and August 15 a person shall not enter, occupy, use or be upon the following portions of Wildlife Management Areas:

1. Scripps: that portion of which lies south of Little Washoe Lake, as posted.
2. Key Pittman: that portion of Nesbit Lake north of the old fence line.
3. Wayne E. Kirch: the upper portion of Adams-McGill, Cold Springs, Dacey and Haymeadow reservoirs, as posted and all of Tule reservoir.
4. Mason Valley: the eastern portion of the main developed area, as posted.

Between March 1 and August 1 a person shall not enter, occupy, use or be upon the following portions of Wildlife Management Area:

1. Overton: the Honey Bee Pond and the Center Pond.

(Refer to NAC 504.120)

RESTRICTIONS ON DEER HUNTING IN PARTICULAR AREAS; PROHIBITION ON USE OR POSSESSION OF CERTAIN SHOTGUN ROUNDS IN PARTICULAR AREAS.

1. In the fenced or cultivated lands of the Smith and Mason Valleys, in the Mason Valley Wildlife Management Area and in the zones within the Fort Churchill State Historic Park and the Lahontan State Recreation Area that are designated for hunting by the Administrator of the Division of State Parks of the State Department of Conservation and Natural Resources:

- (a) Deer may be hunted only with:
 - (1) A shotgun no larger than 10 gauge and no smaller than 20 gauge, using:
 - (i) Rifled slugs; or
 - (ii) Shotgun rounds with sabots that contain rifled slugs or a single expanding projectile; or
 - (2) A bow and arrow.
 - (b) The use or possession of shotgun rounds with sabots that contain other than rifled slugs or a single expanding projectile is prohibited.
2. A shotgun that is used to hunt deer pursuant to subsection 1 may be equipped with a smoothbore barrel or a barrel that is partially or fully rifled.
 3. In the Mason Valley Wildlife Management Area:
 - (a) Deer may be hunted only on the following days during the season set for the hunting of deer:
 - (1) Saturdays, Sundays and Wednesdays;
 - (2) Nevada Day, as observed, pursuant to NRS 236.015;
 - (3) November 11, Veteran's Day as observed;
 - (4) Thanksgiving Day; and
 - (5) Family Day, as declared pursuant to NRS 236.015.
 - (b) Deer may be hunted only with bow and arrow during the season set for the archery hunt for deer.

(Refer to NAC 503.170)

CONSTRUCTION AND USE OF HUNTING BLINDS; USE OF DECOYS

1. Except as otherwise provided in subsection 4, a person may construct a single blind on any wildlife management area if the Department has no obligation to protect a privately constructed blind or to arbitrate the use or priority of use of such a blind. A blind must be:
 - (a) Temporary and constructed of material found on the wildlife management area; or
 - (b) Portable
2. A blind may not be locked or reserved for the use of a particular person or group of persons.
3. A portable blind that is not used to hunt big game mammals must be removed daily from the wildlife management area.
4. The Department may:
 - (a) Prohibit the construction of a blind if it is detrimental to a wildlife management area or portion thereof.
 - (b) Designate a blind on a wildlife management area as intended for the use of

persons with physical handicaps pursuant to the Americans with Disabilities Act of 1990, 42 U.S.C. §§ 12101 to 12213, inclusive, and the regulations adopted pursuant thereto.

5. A person may use decoys on a wildlife management area so long as the decoys are not left set up in the field between the hours of 9 p.m. and 3 a.m.

(Refer to NAC 504.160)

CONTROL OF VEHICULAR TRAVEL

1. Vehicular travel within a wildlife management area may be controlled for operation of the area, for public use and to benefit the public and wildlife resources. Such control may include specifying parking areas, closing interior roads or trails to vehicular travel and prohibiting travel beyond designated points.
2. Except as otherwise provided in subsection 3, it is prohibited, within a wildlife management area, to operate a motor vehicle:
 - (a) Off an interior road or trail that is designated for vehicular travel; or
 - (b) On an interior road or trail that is marked as closed to vehicular travel.

(Refer to NAC 504.115)

DENIAL OF USE OF AREA FOR ABUSE OR LITTERING OF AREA

The Department may deny further use of the management area to any person who abuses or litters the area.

(Refer to NAC 504.155)

REMOVAL OF PERSONS FROM AREA: AUTHORITY; GROUND

The Department or an authorized agent may remove a person from a wildlife management area for disorderly conduct, intoxication or any other conduct which endangers the area, a person, wildlife or livestock.

(Refer to NAC 504.110)

DID YOU KNOW:

Each year, NDOW completes habitat restoration projects on more than 80,000 acres. These projects are critical to wildlife and preserving wildlife habitat!

SHELDON NATIONAL WILDLIFE REFUGE

Check with Refuge at (541) 947-3315 or fws.gov/refuge/sheldon.

The Refuge is open to hunting in accordance with State hunting laws and regulations and the following specific Refuge regulations.

1. Camping is allowed only in designated areas. Backcountry camping is authorized by permit only.
2. Recreational or target shooting is prohibited.
3. Vehicles- including trucks, ATVs, motorcycles, bicycles, and game carts- are allowed only on designated routes.
4. A U.S. Fish and Wildlife Service permit is required for anyone conducting commercial outfitting or guiding on the refuge. Special use permit applications must be received by the Sheldon National Wildlife Refuge office no later than July 1.
5. The hunting of big game species including antelope, deer, and bighorn sheep, migratory game birds and upland game birds is permitted on the Refuge in compliance with State hunting laws and regulations. Sage Grouse hunting on the refuge requires a State issued reservation and permit. All other species of wildlife on the Refuge are protected and closed to hunting and or take.
6. Hunting is prohibited on the following waters: Big Spring Reservoir, Catnip Reservoir, and Dufurrena Ponds. The "Little Sheldon" portion of the Refuge is closed to all hunting.
7. Only non-motorized boats or boats with electric motors are allowed on Refuge waters.
8. Only portable or temporary ground blinds constructed of synthetic material are allowed on the Refuge.
 - a. Ground blinds are prohibited from being constructed earlier than 1 week prior to the opening day of the associated hunter's season.
 - b. Blinds are required to be removed by the end of the hunter's season or within 24 hours of a harvest.
 - c. Blinds are required to be tagged with the owner's name and associated hunting license, permit, or tag number.
 - d. Destruction of natural vegetation or below-ground excavation is prohibited.



**America's Easiest Loading
& Most Accurate Sabots**
DEALER INQUIRIES INVITED

Toll Free: 800-922-6287
www.harvestermuzzleloading.com



**Supporting The
Youth Hunters Of Nevada**
Call for Day Camp Info
battlebornha.org
775.750.9596 • eric.bbha@yahoo.com

RMA OUTFITTERS



Affordable
Trophy Whitetail
Hunts in
N.W. Missouri



Welcome to RMA Outfitters
in NW Missouri

Come harvest the buck of
a lifetime with us!

(free range)

Call for info: Ray 305-606-1611

Insta: [@rma_outfitters](https://www.instagram.com/rma_outfitters)

www.rmaoutfitters.com



Make Hunting & Fishing Dreams Come True!

Hunt of a Lifetime is a nonprofit organization that grants hunting and fishing dreams to children, age 21 and under, who have been diagnosed with life threatening illnesses.



If you are interested in helping a child live their dream, please contact us for more information.

Toll Free 814.572.4387 HuntofaLifetime.org

RAISE CHICKENS?

We have a wide selection of the finest handcrafted coops to fit anyone's budget.



**SHEDS
STUFF**

**Call Us Now for
Pricing & Information!
1.866.411.SHED**

Win a \$100 Gift Card!

Take the monthly



**And be entered to win
a \$100 gift certificate to your
sporting good retailer of choice.**

Your anonymous participation advances fish and wildlife conservation, helps protect your right to hunt, fish and shoot, and guides companies in developing better outdoor products.



FREE KIDS LICENSE



NEVADA YOUTH LICENSE FUND

The Nevada Youth License Fund is a donation-driven program created to help make it easier for kids ages 12-17 to enjoy the outdoors here in Nevada by offering them a free youth combination (Fishing/Hunting) license!



**Get Your Free
License Now**



www.ndowlicensing.com

BLM INFORMATION

The Bureau of Land Management (BLM) in Nevada encourages hunters to call in advance of hunting season to find out if land management practices will be conducted during the hunting season. While BLM field offices are aware of hunting seasons, some management activities, such as prescribed burns, wild horse gathers, road closures or fire restrictions may temporarily disrupt hunting activities.

Call Before You Hunt

If possible, call the appropriate BLM office before you begin your hunt. That way you may avoid an area that may have some access restrictions or other changes because of management activities. It's a good idea to call BLM just before the hunt to find out if any unplanned restrictions from fire or emergency wild horse gathers are in effect.

- Battle Mountain District Office
(775) 635-4000
- Carson City District Office
(775) 885-6000
- Elko District Office
(775) 753-0200
- Ely District Office
(775) 289-1800
- Southern Nevada District Office
(702) 515-5000
- Winnemucca District Office
(775) 623-1500

Responsible Hunting in Wilderness and Wilderness Study Areas (WSAs)

Some units contain BLM lands designated as wilderness or wilderness study areas. Motor vehicle use—trucks, ATVs and motorcycles—is not allowed unless signs are placed to indicate a designated route. The motorized vehicle rule extends to mechanized vehicles such as game carriers, which are also not allowed in these areas. Hand-held GPS units are allowed.

Responsible Off-Highway Vehicle Use

There has been a big increase in the use of OHVs by hunters. While most areas of the public lands are designated as open to OHV use, cross-country travel on OHVs is causing unnecessary damage to habitat that wildlife depend on. OHV riders are asked to stay on existing roads and trails. If it is necessary to drive off roads to retrieve and pack out harvested game, hunters are asked to use care and avoid creating new routes.

Individuals may purchase hunting licenses from many authorized NDOW license agents, or vendors found across the state of Nevada. The following are a partial list of license agents in our rural areas. For a complete list, visit www.ndow.org/blog/license-agent-locations.

EASTERN REGION

C-A-L RANCH #23

701 Great Basin Boulevard
Ely, NV 89301
(775) 289-1525

GUN WORLD

2515 Noddle Ln
Elko, NV 89801
(775) 738-2666

HOTEL NEVADA & GAMBLING HALL

501 Aultman Street
Ely, NV 89301
(775) 289-6665

LANDER HARDWARE

404 East Front Street
Battle Mountain, NV 89820
(775) 635-2677

SPORTSWORLD

1500 Aultman St.
Ely, NV 89301
(775) 289-8886

ACE HARDWARE

263 Spring Valley Pkwy Ste. K
Spring Creek, NV 89815
(775) 738-5444

WESTERN REGION

BIG 5 SPORTING GOODS #360

1770 US Highway 395 North,
Space A-2
Minden, NV 89423
(775) 782-3412

C.B. BROWN

221 Bridge St.
Winnemucca, NV 89445
(775) 623-2541

GIOMI INC.

119 W. Bridge St.
Yerington, NV 89447
(775) 463-4427

KEN'S SPORTING GOODS

258 Main Street
Bridgeport, CA 93517
(760) 932-7707

TOPAZ LODGE, INC.

1979 Old Highway 395 South
Gardnerville, NV 89410
(775) 266-3338 Opt 6

WAL-MART SUPERCENTER #4370

1550 East Newlands Drive
Fernley NV 89408
(775) 575-4832

SOUTHERN REGION

BIG 5 SPORTING GOODS #480

2171 East Carlton Street
Pahrump, NV 89048
(775) 727-3739

LAUGHLIN CHAMBER OF COMMERCE

1585 S Casino Dr
Laughlin, NV 89029
(702) 298-2214

MOUNTAIN MERCANTILE

169 Clover St.
Caliente, NV 89008
(775) 726-3891

OVERTON ACE HARDWARE

183 Moapa Valley Boulevard
Overton, NV 89040
(702) 397-2289

SPORTSMAN'S WAREHOUSE #187

701 Marks Street
Henderson, NV 89014
(702) 342-6400

WAL-MART #5101

300 S. HWY 160
Pahrump, NV 89048
(775) 537-1400



INFORMATION RESOURCES

Elk Incentive Tags

Special incentive tags are awarded to landowner applicants as an incentive to support, rather than deter, elk on private land in Nevada. Any owner, lessee, or manager of private land who qualifies and wishes to participate in the program may enter into an agreement with the Department that specifies how the landowner will support and enhance elk on private land, identify needed improvements to private land that may be beneficial to elk, and provides that the landowner will agree to provide reasonable public access to adjacent public lands.

Landowners or hunters who are interested in the elk incentive tag program may contact the Nevada Department of Wildlife Headquarters at (775) 688-1507 for more information.

Landowner Damage Compensation Tags

An owner, lessee, or manager of private land in this state may apply to the Department for the issuance of deer or antelope tags for compensation for damage caused by these animals.

These tags can be used by the owner, lessee, or manager if he holds a valid Nevada hunting license or the tag(s) can be sold to any holder of a valid Nevada Hunting license at any price mutually agreed upon. Any landowner, lessee, or manager of private land or any hunter wanting more information on this program should call (775) 688-1507.

Weed-Free Hay

The National Forest System requires weed-free hay on all National Forest Systems lands within the state of Nevada. A list of weed-free hay producers and vendors is available on the Nevada Department of Agriculture's website at: agri.nv.gov. Click on the "noxious weeds" section under the "plant" heading.

HOW TO USE THESE TABLES

Many Nevada hunting regulations restrict the activities to specific times. The laws and regulations may specify sunrise to sunset, one half hour before sunrise to sunset, one hour before sunrise to two hours before sunset, etc.

Consult the specific regulation pamphlet for the activity you are interested in. These are available at all NDOW offices and most license agents. Then use the sunrise/sunset table for the location nearest to your hunt to determine the legally authorized time to start and/or stop your activity. These tables are accurate in the vicinity specified with less than a two (2) minute error. **These tables are Pacific Standard Time, so do not forget to add one hour for daylight savings time from March 9 – November 2.**

Please Note: A more complete listing of sunrise/sunset tables is available at ndow.org.



LEGAL HUNTING HOURS BY SPECIES

Big Game	1/2 hour before sunrise to 1/2 hour after sunset
Mountain Lion	Anytime of day or night

AUSTIN

	JANUARY		FEBRUARY		MARCH		APRIL		MAY		JUNE		JULY		AUGUST		SEPTEMBER		OCTOBER		NOVEMBER		DECEMBER	
DAY	RISE A.M.	SET P.M.	RISE A.M.	SET P.M.	RISE A.M.	SET P.M.	RISE A.M.	SET P.M.	RISE A.M.	SET P.M.	RISE A.M.	SET P.M.	RISE A.M.	SET P.M.	RISE A.M.	SET P.M.	RISE A.M.	SET P.M.	RISE A.M.	SET P.M.	RISE A.M.	SET P.M.	RISE A.M.	SET P.M.
1	7:09	4:35	6:56	5:09	6:21	5:41	5:33	6:12	4:49	6:42	4:23	7:10	4:25	7:19	4:48	7:01	5:17	6:19	5:44	5:31	6:17	4:47	6:50	4:25
2	7:09	4:36	6:55	5:10	6:20	5:42	5:31	6:13	4:48	6:43	4:23	7:10	4:25	7:19	4:49	7:00	5:17	6:18	5:45	5:29	6:18	4:46	6:51	4:25
3	7:09	4:37	6:54	5:11	6:18	5:43	5:30	6:14	4:47	6:44	4:22	7:11	4:26	7:19	4:50	6:59	5:18	6:16	5:46	5:28	6:19	4:45	6:52	4:25
4	7:09	4:38	6:53	5:12	6:17	5:44	5:28	6:15	4:46	6:45	4:22	7:12	4:26	7:19	4:51	6:58	5:19	6:15	5:47	5:26	6:20	4:43	6:52	4:25
5	7:09	4:39	6:52	5:13	6:15	5:45	5:26	6:16	4:45	6:46	4:22	7:12	4:27	7:19	4:51	6:57	5:20	6:13	5:48	5:25	6:21	4:42	6:53	4:24
6	7:09	4:40	6:51	5:14	6:14	5:46	5:25	6:17	4:44	6:47	4:21	7:13	4:27	7:18	4:52	6:55	5:21	6:11	5:49	5:23	6:22	4:41	6:54	4:24
7	7:09	4:41	6:50	5:16	6:12	5:47	5:23	6:18	4:42	6:48	4:21	7:13	4:28	7:18	4:53	6:54	5:22	6:10	5:50	5:21	6:23	4:40	6:55	4:24
8	7:09	4:42	6:49	5:17	6:11	5:48	5:22	6:19	4:41	6:49	4:21	7:14	4:29	7:18	4:54	6:53	5:23	6:08	5:51	5:20	6:24	4:39	6:56	4:24
9	7:09	4:43	6:48	5:18	6:09	5:49	5:20	6:20	4:40	6:50	4:21	7:14	4:29	7:17	4:55	6:52	5:24	6:07	5:52	5:18	6:26	4:38	6:57	4:24
10	7:08	4:44	6:47	5:19	6:08	5:50	5:19	6:21	4:39	6:51	4:21	7:15	4:30	7:17	4:56	6:51	5:25	6:05	5:53	5:17	6:27	4:37	6:58	4:25
11	7:08	4:45	6:45	5:20	6:06	5:51	5:17	6:22	4:38	6:52	4:21	7:15	4:31	7:17	4:57	6:49	5:26	6:03	5:54	5:15	6:28	4:37	6:59	4:25
12	7:08	4:46	6:44	5:22	6:05	5:52	5:16	6:23	4:37	6:53	4:21	7:16	4:31	7:16	4:58	6:48	5:27	6:02	5:55	5:14	6:29	4:36	6:59	4:25
13	7:08	4:47	6:43	5:23	6:03	5:53	5:14	6:24	4:36	6:54	4:20	7:16	4:32	7:16	4:59	6:47	5:28	6:00	5:56	5:12	6:30	4:35	7:00	4:25
14	7:07	4:48	6:42	5:24	6:01	5:54	5:13	6:25	4:35	6:55	4:20	7:17	4:33	7:15	5:00	6:45	5:29	5:59	5:57	5:11	6:31	4:34	7:01	4:25
15	7:07	4:49	6:41	5:25	6:00	5:55	5:11	6:26	4:34	6:55	4:20	7:17	4:34	7:15	5:01	6:44	5:29	5:57	5:58	5:09	6:32	4:33	7:02	4:26
16	7:07	4:50	6:39	5:26	5:58	5:56	5:10	6:27	4:34	6:56	4:21	7:18	4:34	7:14	5:02	6:43	5:30	5:55	5:59	5:08	6:33	4:32	7:02	4:26
17	7:06	4:51	6:38	5:27	5:57	5:57	5:08	6:28	4:33	6:57	4:21	7:18	4:35	7:13	5:03	6:41	5:31	5:54	6:00	5:06	6:35	4:32	7:03	4:26
18	7:06	4:52	6:37	5:28	5:55	5:58	5:07	6:29	4:32	6:58	4:21	7:18	4:36	7:13	5:04	6:40	5:32	5:52	6:01	5:05	6:36	4:31	7:03	4:27
19	7:05	4:53	6:35	5:30	5:54	5:59	5:05	6:30	4:31	6:59	4:21	7:18	4:37	7:12	5:05	6:39	5:33	5:50	6:02	5:04	6:37	4:30	7:04	4:27
20	7:05	4:55	6:34	5:31	5:52	6:00	5:04	6:31	4:30	7:00	4:21	7:19	4:37	7:11	5:05	6:37	5:34	5:49	6:03	5:02	6:38	4:30	7:05	4:27
21	7:04	4:56	6:33	5:32	5:50	6:01	5:03	6:32	4:29	7:01	4:21	7:19	4:38	7:11	5:06	6:36	5:35	5:47	6:05	5:01	6:39	4:29	7:05	4:28
22	7:04	4:57	6:31	5:33	5:49	6:02	5:01	6:33	4:29	7:02	4:21	7:19	4:39	7:10	5:07	6:34	5:36	5:45	6:06	4:59	6:40	4:29	7:06	4:28
23	7:03	4:58	6:30	5:34	5:47	6:03	5:00	6:34	4:28	7:03	4:22	7:19	4:40	7:09	5:08	6:33	5:37	5:44	6:07	4:58	6:41	4:28	7:06	4:29
24	7:02	4:59	6:29	5:35	5:46	6:04	4:58	6:35	4:27	7:03	4:22	7:19	4:41	7:08	5:09	6:31	5:38	5:42	6:08	4:57	6:42	4:28	7:07	4:30
25	7:02	5:00	6:27	5:36	5:44	6:05	4:57	6:36	4:27	7:04	4:22	7:20	4:42	7:08	5:10	6:30	5:39	5:41	6:09	4:55	6:43	4:27	7:07	4:30
26	7:01	5:01	6:26	5:37	5:42	6:06	4:56	6:37	4:26	7:05	4:23	7:20	4:42	7:07	5:11	6:28	5:40	5:39	6:10	4:54	6:44	4:27	7:07	4:31
27	7:00	5:03	6:24	5:38	5:41	6:07	4:55	6:38	4:26	7:06	4:23	7:20	4:43	7:06	5:12	6:27	5:41	5:37	6:11	4:53	6:45	4:26	7:08	4:31
28	6:59	5:04	6:23	5:39	5:39	6:08	4:53	6:39	4:25	7:07	4:23	7:20	4:44	7:05	5:13	6:25	5:42	5:36	6:12	4:52	6:47	4:26	7:08	4:32
29	6:58	5:05	6:21	5:41	5:38	6:09	4:52	6:40	4:24	7:07	4:24	7:20	4:45	7:04	5:14	6:24	5:42	5:34	6:13	4:50	6:48	4:26	7:08	4:33
30	6:58	5:06			5:36	6:10	4:51	6:41	4:24	7:08	4:24	7:19	4:46	7:03	5:15	6:22	5:43	5:32	6:14	4:49	6:49	4:25	7:08	4:34
31	6:57	5:07			5:34	6:11			4:24	7:09			4:47	7:02	5:16	6:21			6:15	4:48			7:09	4:34

Sunrise and sunset are legal times. Times shown are Pacific Standard Time.
Add one hour for Daylight Saving Time from March 9 - November 2.

BEATTY

	JANUARY		FEBRUARY		MARCH		APRIL		MAY		JUNE		JULY		AUGUST		SEPTEMBER		OCTOBER		NOVEMBER		DECEMBER	
DAY	RISE A.M.	SET P.M.	RISE A.M.	SET P.M.	RISE A.M.	SET P.M.	RISE A.M.	SET P.M.	RISE A.M.	SET P.M.	RISE A.M.	SET P.M.	RISE A.M.	SET P.M.	RISE A.M.	SET P.M.	RISE A.M.	SET P.M.	RISE A.M.	SET P.M.	RISE A.M.	SET P.M.	RISE A.M.	SET P.M.
1	7:00	4:41	6:49	5:12	6:18	5:41	5:33	6:09	4:53	6:36	4:29	7:01	4:31	7:10	4:52	6:54	5:18	6:15	5:42	5:30	6:11	4:50	6:41	4:31
2	7:00	4:42	6:49	5:13	6:17	5:42	5:31	6:10	4:52	6:37	4:29	7:01	4:32	7:10	4:53	6:53	5:19	6:14	5:43	5:29	6:12	4:49	6:42	4:31
3	7:00	4:43	6:48	5:14	6:15	5:43	5:30	6:11	4:51	6:38	4:29	7:02	4:32	7:10	4:54	6:52	5:19	6:13	5:44	5:27	6:13	4:48	6:43	4:30
4	7:00	4:44	6:47	5:16	6:14	5:44	5:29	6:12	4:50	6:38	4:28	7:03	4:33	7:10	4:55	6:51	5:20	6:11	5:45	5:26	6:14	4:47	6:44	4:30
5	7:01	4:45	6:46	5:17	6:12	5:45	5:27	6:13	4:49	6:39	4:28	7:03	4:33	7:10	4:56	6:50	5:21	6:10	5:46	5:25	6:15	4:46	6:45	4:30
6	7:01	4:46	6:45	5:18	6:11	5:46	5:26	6:14	4:48	6:40	4:28	7:04	4:34	7:09	4:56	6:49	5:22	6:08	5:47	5:23	6:16	4:45	6:46	4:30
7	7:00	4:46	6:44	5:19	6:10	5:47	5:24	6:15	4:47	6:41	4:28	7:04	4:34	7:09	4:57	6:48	5:23	6:07	5:47	5:22	6:17	4:44	6:47	4:30
8	7:00	4:47	6:43	5:20	6:08	5:48	5:23	6:15	4:46	6:42	4:27	7:05	4:35	7:09	4:58	6:47	5:23	6:05	5:48	5:20	6:18	4:43	6:47	4:30
9	7:00	4:48	6:42	5:21	6:07	5:49	5:21	6:16	4:45	6:43	4:27	7:05	4:36	7:09	4:59	6:45	5:24	6:04	5:49	5:19	6:19	4:42	6:48	4:30
10	7:00	4:49	6:41	5:22	6:05	5:50	5:20	6:17	4:44	6:44	4:27	7:06	4:36	7:08	5:00	6:44	5:25	6:02	5:50	5:17	6:20	4:41	6:49	4:31
11	7:00	4:50	6:40	5:23	6:04	5:51	5:19	6:18	4:43	6:44	4:27	7:06	4:37	7:08	5:01	6:43	5:26	6:01	5:51	5:16	6:21	4:41	6:50	4:31
12	7:00	4:51	6:39	5:24	6:02	5:52	5:17	6:19	4:42	6:45	4:27	7:07	4:37	7:08	5:01	6:42	5:27	5:59	5:52	5:15	6:22	4:40	6:51	4:31
13	7:00	4:52	6:38	5:25	6:01	5:53	5:16	6:20	4:41	6:46	4:27	7:07	4:38	7:07	5:02	6:41	5:28	5:58	5:53	5:13	6:23	4:39	6:51	4:31
14	6:59	4:53	6:37	5:26	6:00	5:53	5:14	6:21	4:40	6:47	4:27	7:08	4:39	7:07	5:03	6:40	5:28	5:56	5:54	5:12	6:24	4:38	6:52	4:31
15	6:59	4:54	6:36	5:27	5:58	5:54	5:13	6:22	4:39	6:48	4:27	7:08	4:39	7:06	5:04	6:38	5:29	5:55	5:55	5:10	6:25	4:38	6:53	4:32
16	6:59	4:55	6:34	5:28	5:57	5:55	5:12	6:22	4:38	6:49	4:27	7:08	4:40	7:06	5:05	6:37	5:30	5:53	5:55	5:09	6:26	4:37	6:53	4:32
17	6:58	4:56	6:33	5:29	5:55	5:56	5:10	6:23	4:38	6:50	4:27	7:09	4:41	7:05	5:06	6:36	5:31	5:52	5:56	5:08	6:27	4:36	6:54	4:32
18	6:58	4:57	6:32	5:30	5:54	5:57	5:09	6:24	4:37	6:50	4:27	7:09	4:42	7:05	5:06	6:35	5:32	5:50	5:57	5:06	6:28	4:36	6:55	4:33
19	6:58	4:58	6:31	5:31	5:52	5:58	5:08	6:25	4:36	6:51	4:28	7:09	4:42	7:04	5:07	6:33	5:32	5:49	5:58	5:05	6:29	4:35	6:55	4:33
20	6:57	4:59	6:30	5:32	5:51	5:59	5:06	6:26	4:35	6:52	4:28	7:09	4:43	7:03	5:08	6:32	5:33	5:47	5:59	5:04	6:31	4:35	6:56	4:34
21	6:57	5:00	6:28	5:33	5:49	6:00	5:05	6:27	4:35	6:53	4:28	7:10	4:44	7:03	5:09	6:31	5:34	5:45	6:00	5:03	6:32	4:34	6:56	4:34
22	6:56	5:02	6:27	5:34	5:48	6:01	5:04	6:28	4:34	6:54	4:28	7:10	4:44	7:02	5:10	6:29	5:35	5:44	6:01	5:01	6:33	4:34	6:57	4:35
23	6:56	5:03	6:26	5:35	5:46	6:01	5:02	6:29	4:34	6:54	4:28	7:10	4:45	7:01	5:10	6:28	5:36	5:42	6:02	5:00	6:34	4:33	6:57	4:35
24	6:55	5:04	6:25	5:36	5:45	6:02	5:01	6:30	4:33	6:55	4:29	7:10	4:46	7:01	5:11	6:27	5:36	5:41	6:03	4:59	6:35	4:33	6:58	4:36
25	6:54	5:05	6:23	5:37	5:43	6:03	5:00	6:30	4:32	6:56	4:29	7:10	4:47	7:00	5:12	6:25	5:37	5:39	6:04	4:58	6:36	4:32	6:58	4:36
26	6:54	5:06	6:22	5:38	5:42	6:04	4:59	6:31	4:32	6:57	4:29	7:10	4:48	6:59	5:13	6:24	5:38	5:38	6:05	4:57	6:37	4:32	6:58	4:37
27	6:53	5:07	6:21	5:39	5:40	6:05	4:58	6:32	4:31	6:57	4:30	7:10	4:48	6:58	5:14	6:23	5:39	5:36	6:06	4:55	6:38	4:32	6:59	4:38
28	6:52	5:08	6:19	5:40	5:39	6:06	4:56	6:33	4:31	6:58	4:30	7:10	4:49	6:57	5:15	6:21	5:40	5:35	6:07	4:54	6:38	4:31	6:59	4:38
29	6:52	5:09	6:18	5:41	5:37	6:07	4:55	6:34	4:30	6:59	4:30	7:10	4:50	6:56	5:15	6:20	5:41	5:33	6:08	4:53	6:39	4:31	6:59	4:39
30	6:51	5:10			5:36	6:08	4:54	6:35	4:30	6:59	4:31	7:10	4:51	6:56	5:16	6:18	5:41	5:32	6:09	4:52	6:40	4:31	7:00	4:40
31	6:50	5:11			5:34	6:08			4:30	7:00			4:52	6:55	5:17	6:17			6:10	4:51			7:00	4:40

CARSON CITY

	JANUARY		FEBRUARY		MARCH		APRIL		MAY		JUNE		JULY		AUGUST		SEPTEMBER		OCTOBER		NOVEMBER		DECEMBER		
DAY	RISE A.M.	SET P.M.	RISE A.M.	SET P.M.	RISE A.M.	SET P.M.	RISE A.M.	SET P.M.	RISE A.M.	SET P.M.	RISE A.M.	SET P.M.	RISE A.M.	SET P.M.	RISE A.M.	SET P.M.	RISE A.M.	SET P.M.	RISE A.M.	SET P.M.	RISE A.M.	SET P.M.	RISE A.M.	SET P.M.	
1	7:18	4:47	7:06	5:20	6:32	5:52	5:44	6:23	5:01	6:52	4:35	7:19	4:37	7:29	4:59	7:11	5:28	6:30	5:55	5:42	6:27	4:58	6:59	4:37	
2	7:19	4:48	7:05	5:21	6:30	5:53	5:42	6:24	5:00	6:53	4:35	7:20	4:37	7:29	5:00	7:10	5:29	6:28	5:56	5:40	6:28	4:57	7:00	4:37	
3	7:19	4:49	7:04	5:22	6:29	5:54	5:41	6:25	4:59	6:54	4:34	7:21	4:38	7:29	5:01	7:09	5:29	6:27	5:57	5:39	6:29	4:56	7:01	4:36	
4	7:19	4:50	7:03	5:23	6:28	5:55	5:39	6:26	4:57	6:55	4:34	7:21	4:38	7:29	5:02	7:08	5:30	6:25	5:58	5:37	6:30	4:55	7:02	4:36	
5	7:19	4:51	7:02	5:25	6:26	5:56	5:38	6:27	4:56	6:56	4:34	7:22	4:39	7:28	5:03	7:07	5:31	6:24	5:59	5:36	6:31	4:54	7:03	4:36	
6	7:19	4:51	7:01	5:26	6:25	5:57	5:36	6:28	4:55	6:57	4:33	7:22	4:39	7:28	5:04	7:05	5:32	6:22	6:00	5:34	6:32	4:53	7:04	4:36	
7	7:19	4:52	7:00	5:27	6:23	5:58	5:35	6:29	4:54	6:58	4:33	7:23	4:40	7:28	5:05	7:04	5:33	6:20	6:01	5:33	6:33	4:52	7:05	4:36	
8	7:19	4:53	6:59	5:28	6:22	5:59	5:33	6:30	4:53	6:59	4:33	7:24	4:41	7:28	5:06	7:03	5:34	6:19	6:02	5:31	6:34	4:51	7:06	4:36	
9	7:18	4:54	6:58	5:29	6:20	6:00	5:32	6:31	4:52	7:00	4:33	7:24	4:41	7:27	5:07	7:02	5:35	6:17	6:03	5:29	6:35	4:50	7:07	4:36	
10	7:18	4:55	6:57	5:30	6:18	6:01	5:30	6:32	4:51	7:01	4:33	7:25	4:42	7:27	5:08	7:01	5:36	6:16	6:04	5:28	6:37	4:49	7:07	4:36	
11	7:18	4:56	6:56	5:32	6:17	6:02	5:28	6:32	4:50	7:02	4:33	7:25	4:43	7:26	5:08	7:00	5:37	6:14	6:05	5:26	6:38	4:48	7:08	4:36	
12	7:18	4:57	6:54	5:33	6:15	6:03	5:27	6:33	4:49	7:03	4:32	7:26	4:43	7:26	5:09	6:58	5:38	6:13	6:06	5:25	6:39	4:47	7:09	4:37	
13	7:18	4:58	6:53	5:34	6:14	6:04	5:26	6:34	4:48	7:03	4:32	7:26	4:44	7:26	5:10	6:57	5:39	6:11	6:07	5:23	6:40	4:46	7:10	4:37	
14	7:17	4:59	6:52	5:35	6:12	6:05	5:24	6:35	4:47	7:04	4:32	7:26	4:45	7:25	5:11	6:56	5:39	6:09	6:08	5:22	6:41	4:46	7:10	4:37	
15	7:17	5:01	6:51	5:36	6:11	6:06	5:23	6:36	4:46	7:05	4:32	7:27	4:45	7:24	5:12	6:54	5:40	6:08	6:09	5:21	6:42	4:45	7:11	4:37	
16	7:16	5:02	6:50	5:37	6:09	6:07	5:21	6:37	4:45	7:06	4:33	7:27	4:46	7:24	5:13	6:53	5:41	6:06	6:10	5:19	6:43	4:44	7:12	4:38	
17	7:16	5:03	6:48	5:38	6:08	6:08	5:20	6:38	4:44	7:07	4:33	7:28	4:47	7:23	5:14	6:52	5:42	6:04	6:11	5:18	6:44	4:43	7:12	4:38	
18	7:16	5:04	6:47	5:40	6:06	6:09	5:18	6:39	4:44	7:08	4:33	7:28	4:48	7:23	5:15	6:50	5:43	6:03	6:12	5:16	6:46	4:43	7:13	4:38	
19	7:15	5:05	6:46	5:41	6:04	6:10	5:17	6:40	4:43	7:09	4:33	7:28	4:48	7:22	5:16	6:49	5:44	6:01	6:13	5:15	6:47	4:42	7:14	4:39	
20	7:15	5:06	6:44	5:42	6:03	6:11	5:15	6:41	4:42	7:10	4:33	7:28	4:49	7:21	5:17	6:48	5:45	6:00	6:14	5:14	6:48	4:41	7:14	4:39	
21	7:14	5:07	6:43	5:43	6:01	6:12	5:14	6:42	4:41	7:11	4:33	7:29	4:50	7:21	5:18	6:46	5:46	5:58	6:15	5:12	6:49	4:41	7:15	4:40	
22	7:13	5:08	6:42	5:44	6:00	6:13	5:13	6:43	4:41	7:11	4:33	7:29	4:51	7:20	5:19	6:45	5:47	5:56	6:16	5:11	6:50	4:40	7:15	4:40	
23	7:13	5:09	6:40	5:45	5:58	6:14	5:11	6:44	4:40	7:12	4:34	7:29	4:52	7:19	5:19	6:43	5:48	5:55	6:17	5:09	6:51	4:40	7:16	4:41	
24	7:12	5:11	6:39	5:46	5:57	6:15	5:10	6:45	4:39	7:13	4:34	7:29	4:52	7:18	5:20	6:42	5:49	5:53	6:18	5:08	6:52	4:39	7:16	4:41	
25	7:12	5:12	6:38	5:47	5:55	6:16	5:09	6:46	4:39	7:14	4:34	7:29	4:53	7:17	5:21	6:40	5:49	5:52	6:19	5:07	6:53	4:39	7:17	4:42	
26	7:11	5:13	6:36	5:48	5:53	6:17	5:07	6:47	4:38	7:15	4:35	7:29	4:54	7:17	5:22	6:39	5:50	5:50	6:20	5:06	6:54	4:38	7:17	4:43	
27	7:10	5:14	6:35	5:49	5:52	6:18	5:06	6:48	4:37	7:16	4:35	7:29	4:55	7:16	5:23	6:37	5:51	5:48	6:21	5:04	6:55	4:38	7:17	4:43	
28	7:09	5:15	6:33	5:50	5:50	6:19	5:05	6:49	4:37	7:16	4:35	7:29	4:56	7:15	5:24	6:36	5:52	5:47	6:22	5:03	6:56	4:38	7:18	4:44	
29	7:09	5:16			5:49	6:20	5:03	6:50	4:36	7:17	4:36	7:29	4:57	7:14	5:25	6:34	5:53	5:45	6:23	5:02	6:57	4:37	7:18	4:45	
30	7:08	5:18			5:47	6:21	5:02	6:51	4:36	7:18	4:36	7:29	4:58	7:13	5:26	6:33	5:54	5:44	6:24	5:01	6:58	4:37	7:18	4:45	
31	7:07	5:19			5:45	6:22			4:35	7:19		4:59		4:59	7:12	5:27	6:31			6:26	4:59			7:18	4:46

Sunrise and sunset are legal times. Times shown are Pacific Standard Time.
Add one hour for Daylight Saving Time from March 9 – November 2.

ELKO

	JANUARY		FEBRUARY		MARCH		APRIL		MAY		JUNE		JULY		AUGUST		SEPTEMBER		OCTOBER		NOVEMBER		DECEMBER	
DAY	RISE A.M.	SET P.M.	RISE A.M.	SET P.M.	RISE A.M.	SET P.M.	RISE A.M.	SET P.M.	RISE A.M.	SET P.M.	RISE A.M.	SET P.M.	RISE A.M.	SET P.M.	RISE A.M.	SET P.M.	RISE A.M.	SET P.M.	RISE A.M.	SET P.M.	RISE A.M.	SET P.M.	RISE A.M.	SET P.M.
1	7:08	4:26	6:54	5:00	6:18	5:34	5:27	6:08	4:42	6:39	4:14	7:08	4:15	7:19	4:39	6:59	5:10	6:16	5:39	5:26	6:13	4:40	6:48	4:16
2	7:08	4:27	6:53	5:02	6:16	5:35	5:25	6:09	4:41	6:40	4:13	7:09	4:16	7:18	4:40	6:58	5:11	6:14	5:40	5:24	6:15	4:38	6:49	4:16
3	7:08	4:28	6:52	5:03	6:15	5:36	5:24	6:10	4:39	6:41	4:13	7:10	4:16	7:18	4:41	6:57	5:12	6:13	5:41	5:22	6:16	4:37	6:50	4:16
4	7:08	4:29	6:51	5:04	6:13	5:37	5:22	6:11	4:38	6:42	4:13	7:10	4:17	7:18	4:42	6:56	5:13	6:11	5:42	5:21	6:17	4:36	6:51	4:16
5	7:08	4:30	6:50	5:05	6:11	5:39	5:21	6:12	4:37	6:43	4:12	7:11	4:17	7:18	4:43	6:55	5:14	6:09	5:43	5:19	6:18	4:35	6:52	4:15
6	7:08	4:31	6:49	5:07	6:10	5:40	5:19	6:13	4:36	6:44	4:12	7:12	4:18	7:17	4:44	6:53	5:15	6:08	5:45	5:17	6:19	4:34	6:53	4:15
7	7:08	4:32	6:47	5:08	6:08	5:41	5:17	6:14	4:34	6:45	4:12	7:12	4:18	7:17	4:45	6:52	5:16	6:06	5:46	5:16	6:21	4:33	6:54	4:15
8	7:08	4:33	6:46	5:09	6:07	5:42	5:16	6:15	4:33	6:46	4:11	7:13	4:19	7:17	4:46	6:51	5:16	6:04	5:47	5:14	6:22	4:32	6:55	4:15
9	7:07	4:34	6:45	5:10	6:05	5:43	5:14	6:16	4:32	6:47	4:11	7:13	4:20	7:16	4:47	6:50	5:17	6:03	5:48	5:13	6:23	4:31	6:56	4:15
10	7:07	4:35	6:44	5:11	6:03	5:44	5:12	6:17	4:31	6:48	4:11	7:14	4:20	7:16	4:48	6:48	5:18	6:01	5:49	5:11	6:24	4:30	6:56	4:15
11	7:07	4:36	6:43	5:13	6:02	5:45	5:11	6:18	4:30	6:49	4:11	7:14	4:21	7:16	4:49	6:47	5:19	5:59	5:50	5:09	6:25	4:29	6:57	4:15
12	7:07	4:37	6:41	5:14	6:00	5:46	5:09	6:19	4:29	6:50	4:11	7:15	4:22	7:15	4:50	6:46	5:20	5:58	5:51	5:08	6:26	4:28	6:58	4:16
13	7:06	4:38	6:40	5:15	5:59	5:47	5:08	6:20	4:28	6:51	4:11	7:15	4:23	7:15	4:51	6:44	5:21	5:56	5:52	5:06	6:28	4:27	6:59	4:16
14	7:06	4:39	6:39	5:16	5:57	5:49	5:06	6:21	4:27	6:52	4:11	7:16	4:23	7:14	4:52	6:43	5:22	5:54	5:53	5:05	6:29	4:26	7:00	4:16
15	7:06	4:40	6:38	5:18	5:55	5:50	5:05	6:22	4:26	6:53	4:11	7:16	4:24	7:14	4:53	6:42	5:23	5:53	5:54	5:03	6:30	4:25	7:00	4:16
16	7:05	4:41	6:36	5:19	5:54	5:51	5:03	6:23	4:25	6:54	4:11	7:17	4:25	7:13	4:54	6:40	5:24	5:51	5:55	5:02	6:31	4:24	7:01	4:16
17	7:05	4:42	6:35	5:20	5:52	5:52	5:02	6:25	4:24	6:55	4:11	7:17	4:26	7:12	4:55	6:39	5:25	5:49	5:56	5:00	6:32	4:24	7:02	4:17
18	7:04	4:43	6:34	5:21	5:50	5:53	5:00	6:26	4:23	6:56	4:11	7:17	4:26	7:12	4:56	6:37	5:26	5:48	5:57	4:59	6:34	4:23	7:02	4:17
19	7:04	4:45	6:32	5:22	5:49	5:54	4:59	6:27	4:22	6:57	4:11	7:18	4:27	7:11	4:57	6:36	5:27	5:46	5:59	4:57	6:35	4:22	7:03	4:18
20	7:03	4:46	6:31	5:24	5:47	5:55	4:57	6:28	4:21	6:58	4:11	7:18	4:28	7:10	4:58	6:34	5:28	5:44	6:00	4:56	6:36	4:21	7:04	4:18
21	7:03	4:47	6:29	5:25	5:45	5:56	4:56	6:29	4:21	6:59	4:11	7:18	4:29	7:09	4:59	6:33	5:29	5:42	6:01	4:54	6:37	4:21	7:04	4:18
22	7:02	4:48	6:28	5:26	5:44	5:57	4:54	6:30	4:20	7:00	4:12	7:18	4:30	7:09	5:00	6:32	5:30	5:41	6:02	4:53	6:38	4:20	7:05	4:19
23	7:01	4:49	6:27	5:27	5:42	5:58	4:53	6:31	4:19	7:01	4:12	7:18	4:31	7:08	5:01	6:30	5:31	5:39	6:03	4:51	6:39	4:20	7:05	4:20
24	7:00	4:51	6:25	5:28	5:40	5:59	4:51	6:32	4:18	7:02	4:12	7:19	4:32	7:07	5:02	6:28	5:32	5:37	6:04	4:50	6:40	4:19	7:05	4:20
25	7:00	4:52	6:24	5:29	5:39	6:00	4:50	6:33	4:18	7:03	4:13	7:19	4:33	7:06	5:03	6:27	5:33	5:36	6:05	4:49	6:42	4:18	7:06	4:21
26	6:59	4:53	6:22	5:31	5:37	6:01	4:49	6:34	4:17	7:03	4:13	7:19	4:33	7:05	5:04	6:25	5:34	5:34	6:06	4:47	6:43	4:18	7:06	4:21
27	6:58	4:54	6:21	5:32	5:35	6:02	4:47	6:35	4:16	7:04	4:13	7:19	4:34	7:04	5:05	6:24	5:35	5:32	6:08	4:46	6:44	4:18	7:07	4:22
28	6:57	4:55	6:19	5:33	5:34	6:03	4:46	6:36	4:16	7:05	4:14	7:19	4:35	7:03	5:06	6:22	5:36	5:31	6:09	4:45	6:45	4:17	7:07	4:23
29	6:56	4:57	6:19	5:34	5:32	6:05	4:44	6:37	4:15	7:06	4:14	7:19	4:36	7:02	5:07	6:21	5:37	5:29	6:10	4:43	6:46	4:17	7:07	4:23
30	6:56	4:58			5:30	6:06	4:43	6:38	4:15	7:07	4:15	7:19	4:37	7:01	5:08	6:19	5:38	5:27	6:11	4:42	6:47	4:16	7:07	4:24
31	6:55	4:59			5:29	6:07		4:14	7:07				4:38	7:00	5:09	6:17			6:12	4:41			7:08	4:25

ELY

	JANUARY		FEBRUARY		MARCH		APRIL		MAY		JUNE		JULY		AUGUST		SEPTEMBER		OCTOBER		NOVEMBER		DECEMBER	
DAY	RISE A.M.	SET P.M.	RISE A.M.	SET P.M.	RISE A.M.	SET P.M.	RISE A.M.	SET P.M.	RISE A.M.	SET P.M.	RISE A.M.	SET P.M.	RISE A.M.	SET P.M.	RISE A.M.	SET P.M.	RISE A.M.	SET P.M.	RISE A.M.	SET P.M.	RISE A.M.	SET P.M.	RISE A.M.	SET P.M.
1	6:59	4:27	6:47	5:00	6:13	5:32	5:24	6:03	4:41	6:32	4:15	7:00	4:16	7:10	4:39	6:52	5:08	6:11	5:35	5:22	6:07	4:39	6:40	4:17
2	6:59	4:28	6:46	5:01	6:11	5:33	5:23	6:04	4:40	6:33	4:14	7:00	4:17	7:10	4:40	6:51	5:08	6:09	5:36	5:21	6:08	4:37	6:41	4:17
3	6:59	4:29	6:45	5:02	6:10	5:34	5:21	6:05	4:39	6:34	4:14	7:01	4:17	7:10	4:41	6:50	5:09	6:07	5:37	5:19	6:09	4:36	6:42	4:16
4	7:00	4:29	6:44	5:03	6:08	5:35	5:20	6:06	4:38	6:35	4:14	7:02	4:18	7:09	4:42	6:48	5:10	6:06	5:38	5:18	6:10	4:35	6:43	4:16
5	7:00	4:30	6:43	5:05	6:07	5:36	5:18	6:07	4:36	6:36	4:13	7:02	4:18	7:09	4:43	6:47	5:11	6:04	5:39	5:16	6:11	4:34	6:44	4:16
6	7:00	4:31	6:42	5:06	6:05	5:37	5:16	6:08	4:35	6:37	4:13	7:03	4:19	7:09	4:44	6:46	5:12	6:03	5:40	5:15	6:13	4:33	6:45	4:16
7	6:59	4:32	6:41	5:07	6:04	5:38	5:15	6:09	4:34	6:38	4:13	7:04	4:20	7:09	4:45	6:45	5:13	6:01	5:41	5:13	6:14	4:32	6:46	4:16
8	6:59	4:33	6:40	5:08	6:02	5:39	5:13	6:10	4:33	6:39	4:13	7:04	4:20	7:08	4:45	6:44	5:14	6:00	5:42	5:11	6:15	4:31	6:46	4:16
9	6:59	4:34	6:39	5:09	6:01	5:40	5:12	6:11	4:32	6:40	4:13	7:05	4:21	7:08	4:46	6:43	5:15	5:58	5:43	5:10	6:16	4:30	6:47	4:16
10	6:59	4:35	6:38	5:10	5:59	5:41	5:10	6:12	4:31	6:41	4:12	7:05	4:21	7:08	4:47	6:41	5:16	5:56	5:44	5:08	6:17	4:29	6:48	4:16
11	6:59	4:36	6:36	5:12	5:58	5:42	5:09	6:13	4:30	6:42	4:12	7:06	4:22	7:07	4:48	6:40	5:17	5:55	5:45	5:07	6:18	4:28	6:49	4:16
12	6:59	4:37	6:35	5:13	5:56	5:43	5:07	6:14	4:29	6:43	4:12	7:06	4:23	7:07	4:49	6:39	5:18	5:53	5:46	5:05	6:19	4:27	6:50	4:17
13	6:58	4:38	6:34	5:14	5:54	5:44	5:06	6:15	4:28	6:44	4:12	7:07	4:23	7:06	4:50	6:38	5:18	5:51	5:47	5:04	6:20	4:27	6:50	4:17
14	6:58	4:39	6:33	5:15	5:53	5:45	5:04	6:16	4:27	6:45	4:12	7:07	4:24	7:06	4:51	6:36	5:19	5:50	5:48	5:02	6:22	4:26	6:51	4:17
15	6:58	4:40	6:32	5:16	5:51	5:46	5:03	6:17	4:26	6:46	4:12	7:07	4:25	7:05	4:52	6:35	5:20	5:48	5:49	5:01	6:23	4:25	6:52	4:17
16	6:57	4:41	6:30	5:17	5:50	5:47	5:01	6:18	4:25	6:47	4:12	7:08	4:26	7:05	4:53	6:34	5:21	5:47	5:50	4:59	6:24	4:24	6:53	4:17
17	6:57	4:43	6:29	5:18	5:48	5:48	5:00	6:19	4:24	6:48	4:12	7:08	4:26	7:04	4:54	6:32	5:22	5:45	5:51	4:58	6:25	4:23	6:53	4:18
18	6:56	4:44	6:28	5:20	5:47	5:49	4:59	6:20	4:24	6:48	4:12	7:09	4:27	7:03	4:55	6:31	5:23	5:43	5:52	4:57	6:26	4:23	6:54	4:18
19	6:56	4:45	6:27	5:21	5:45	5:50	4:57	6:21	4:23	6:49	4:12	7:09	4:28	7:03	4:56	6:30	5:24	5:42	5:53	4:55	6:27	4:22	6:54	4:19
20	6:55	4:46	6:25	5:22	5:43	5:51	4:56	6:22	4:22	6:50	4:13	7:09	4:29	7:02	4:57	6:28	5:25	5:40	5:54	4:54	6:28	4:21	6:55	4:19
21	6:55	4:47	6:24	5:23	5:42	5:52	4:54	6:23	4:21	6:51	4:13	7:09	4:30	7:01	4:57	6:27	5:26	5:39	5:55	4:52	6:29	4:21	6:56	4:20
22	6:54	4:48	6:22	5:24	5:40	5:53	4:53	6:24	4:20	6:52	4:13	7:09	4:30	7:01	4:58	6:25	5:27	5:37	5:56	4:51	6:30	4:20	6:56	4:20
23	6:54	4:49	6:21	5:25	5:39	5:54	4:52	6:25	4:20	6:53	4:13	7:10	4:31	7:00	4:59	6:24	5:28	5:35	5:57	4:50	6:32	4:20	6:57	4:21
24	6:53	4:50	6:20	5:26	5:37	5:55	4:50	6:26	4:19	6:54	4:14	7:10	4:32	6:59	5:00	6:23	5:29	5:34	5:58	4:48	6:33	4:19	6:57	4:21
25	6:52	4:52	6:18	5:27	5:35	5:56	4:49	6:27	4:18	6:54	4:14	7:10	4:33	6:58	5:01	6:21	5:30	5:32	5:59	4:47	6:34	4:19	6:57	4:22
26	6:52	4:53	6:17	5:28	5:34	5:57	4:48	6:28	4:18	6:55	4:14	7:10	4:34	6:57	5:02	6:20	5:30	5:30	6:00	4:46	6:35	4:18	6:58	4:22
27	6:51	4:54	6:15	5:29	5:32	5:58	4:46	6:28	4:17	6:56	4:15	7:10	4:35	6:56	5:03	6:18	5:31	5:29	6:02	4:45	6:36	4:18	6:58	4:23
28	6:50	4:55	6:14	5:31	5:31	5:59	4:45	6:29	4:17	6:57	4:15	7:10	4:36	6:56	5:04	6:17	5:32	5:27	6:03	4:43	6:37	4:18	6:58	4:24
29	6:49	4:56	6:14	5:32	5:29	6:00	4:44	6:30	4:16	6:58	4:15	7:10	4:36	6:55	5:05	6:15	5:33	5:26	6:04	4:42	6:38	4:17	6:59	4:24
30	6:48	4:57			5:27	6:01	4:42	6:31	4:16	6:58	4:16	7:10	4:37	6:54	5:06	6:14	5:34	5:24	6:05	4:41	6:39	4:17	6:59	4:25
31	6:48	4:59			5:26	6:02			4:15	6:59				4:38	6:53	5:07	6:12			6:06	4:40		6:59	4:26

Sunrise and sunset are legal times. Times shown are Pacific Standard Time.
Add one hour for Daylight Saving Time from March 9 - November 2.

FALLON

	JANUARY		FEBRUARY		MARCH		APRIL		MAY		JUNE		JULY		AUGUST		SEPTEMBER		OCTOBER		NOVEMBER		DECEMBER	
DAY	RISE A.M.	SET P.M.	RISE A.M.	SET P.M.	RISE A.M.	SET P.M.	RISE A.M.	SET P.M.	RISE A.M.	SET P.M.	RISE A.M.	SET P.M.	RISE A.M.	SET P.M.	RISE A.M.	SET P.M.	RISE A.M.	SET P.M.	RISE A.M.	SET P.M.	RISE A.M.	SET P.M.	RISE A.M.	SET P.M.
1	7:16	4:42	7:03	5:15	6:28	5:47	5:40	6:19	4:56	6:49	4:30	7:16	4:31	7:26	4:54	7:08	5:23	6:26	5:51	5:38	6:23	4:54	6:56	4:32
2	7:16	4:43	7:02	5:16	6:27	5:48	5:38	6:20	4:55	6:50	4:30	7:17	4:32	7:26	4:55	7:07	5:24	6:25	5:52	5:36	6:24	4:53	6:57	4:32
3	7:16	4:44	7:01	5:18	6:26	5:49	5:37	6:21	4:54	6:50	4:29	7:17	4:32	7:26	4:56	7:06	5:25	6:23	5:53	5:35	6:25	4:52	6:58	4:32
4	7:16	4:45	7:00	5:19	6:24	5:50	5:35	6:22	4:53	6:51	4:29	7:18	4:33	7:26	4:57	7:05	5:26	6:22	5:54	5:33	6:26	4:51	6:59	4:31
5	7:16	4:46	6:59	5:20	6:23	5:51	5:34	6:23	4:52	6:52	4:29	7:19	4:33	7:25	4:58	7:04	5:27	6:20	5:55	5:32	6:28	4:49	7:00	4:31
6	7:16	4:46	6:58	5:21	6:21	5:53	5:32	6:24	4:51	6:53	4:28	7:19	4:34	7:25	4:59	7:02	5:28	6:19	5:56	5:30	6:29	4:48	7:01	4:31
7	7:16	4:47	6:57	5:22	6:19	5:54	5:30	6:25	4:49	6:54	4:28	7:20	4:35	7:25	5:00	7:01	5:29	6:17	5:57	5:29	6:30	4:47	7:02	4:31
8	7:16	4:48	6:56	5:23	6:18	5:55	5:29	6:26	4:48	6:55	4:28	7:21	4:35	7:25	5:01	7:00	5:30	6:15	5:58	5:27	6:31	4:46	7:03	4:31
9	7:16	4:49	6:55	5:25	6:16	5:56	5:27	6:27	4:47	6:56	4:28	7:21	4:36	7:24	5:02	6:59	5:30	6:14	5:59	5:25	6:32	4:45	7:04	4:31
10	7:15	4:50	6:54	5:26	6:15	5:57	5:26	6:28	4:46	6:57	4:27	7:22	4:37	7:24	5:03	6:58	5:31	6:12	6:00	5:24	6:33	4:44	7:04	4:31
11	7:15	4:51	6:52	5:27	6:13	5:58	5:24	6:29	4:45	6:58	4:27	7:22	4:37	7:23	5:04	6:56	5:32	6:11	6:01	5:22	6:34	4:44	7:05	4:31
12	7:15	4:52	6:51	5:28	6:12	5:59	5:23	6:30	4:44	6:59	4:27	7:23	4:38	7:23	5:04	6:55	5:33	6:09	6:02	5:21	6:35	4:43	7:06	4:32
13	7:15	4:53	6:50	5:29	6:10	6:00	5:21	6:31	4:43	7:00	4:27	7:23	4:39	7:23	5:05	6:54	5:34	6:07	6:03	5:19	6:37	4:42	7:07	4:32
14	7:14	4:55	6:49	5:30	6:09	6:01	5:20	6:32	4:42	7:01	4:27	7:23	4:39	7:22	5:06	6:52	5:35	6:06	6:04	5:18	6:38	4:41	7:07	4:32
15	7:14	4:56	6:48	5:32	6:07	6:02	5:18	6:33	4:41	7:02	4:27	7:24	4:40	7:22	5:07	6:51	5:36	6:04	6:05	5:16	6:39	4:40	7:08	4:32
16	7:14	4:57	6:46	5:33	6:05	6:03	5:17	6:34	4:40	7:03	4:27	7:24	4:41	7:21	5:08	6:50	5:37	6:02	6:06	5:15	6:40	4:39	7:09	4:33
17	7:13	4:58	6:45	5:34	6:04	6:04	5:15	6:35	4:40	7:04	4:27	7:25	4:42	7:20	5:09	6:48	5:38	6:01	6:07	5:14	6:41	4:39	7:10	4:33
18	7:13	4:59	6:44	5:35	6:02	6:05	5:14	6:36	4:39	7:05	4:27	7:25	4:42	7:20	5:10	6:47	5:39	5:59	6:08	5:12	6:42	4:38	7:10	4:33
19	7:12	5:00	6:42	5:36	6:01	6:06	5:13	6:37	4:38	7:06	4:28	7:25	4:43	7:19	5:11	6:46	5:40	5:58	6:09	5:11	6:43	4:37	7:11	4:34
20	7:12	5:01	6:41	5:37	5:59	6:07	5:11	6:38	4:37	7:06	4:28	7:25	4:44	7:18	5:12	6:44	5:41	5:56	6:10	5:09	6:44	4:37	7:11	4:34
21	7:11	5:02	6:40	5:38	5:57	6:08	5:10	6:39	4:36	7:07	4:28	7:26	4:45	7:18	5:13	6:43	5:41	5:54	6:11	5:08	6:46	4:36	7:12	4:35
22	7:11	5:03	6:38	5:40	5:56	6:09	5:08	6:40	4:36	7:08	4:28	7:26	4:46	7:17	5:14	6:41	5:42	5:53	6:12	5:07	6:47	4:36	7:12	4:35
23	7:10	5:05	6:37	5:41	5:54	6:10	5:07	6:41	4:35	7:09	4:28	7:26	4:46	7:16	5:15	6:40	5:43	5:51	6:13	5:05	6:48	4:35	7:13	4:36
24	7:09	5:06	6:36	5:42	5:53	6:11	5:06	6:42	4:34	7:10	4:29	7:26	4:47	7:15	5:16	6:39	5:44	5:49	6:14	5:04	6:49	4:34	7:13	4:36
25	7:09	5:07	6:34	5:43	5:51	6:12	5:04	6:43	4:34	7:11	4:29	7:26	4:48	7:14	5:17	6:37	5:45	5:48	6:15	5:03	6:50	4:34	7:14	4:37
26	7:08	5:08	6:33	5:44	5:49	6:13	5:03	6:44	4:33	7:12	4:29	7:26	4:49	7:14	5:18	6:36	5:46	5:46	6:16	5:01	6:51	4:34	7:14	4:37
27	7:07	5:09	6:31	5:45	5:48	6:14	5:02	6:45	4:32	7:12	4:30	7:26	4:50	7:13	5:18	6:34	5:47	5:44	6:18	5:00	6:52	4:33	7:14	4:38
28	7:06	5:10	6:30	5:46	5:46	6:15	5:00	6:46	4:32	7:13	4:30	7:26	4:51	7:12	5:19	6:33	5:48	5:43	6:19	4:59	6:53	4:33	7:15	4:39
29	7:05	5:12	6:29	5:47	5:45	6:16	4:59	6:47	4:31	7:14	4:30	7:26	4:52	7:11	5:20	6:31	5:49	5:41	6:20	4:57	6:54	4:33	7:15	4:40
30	7:05	5:13			5:43	6:17	4:58	6:48	4:31	7:15	4:31	7:26	4:53	7:10	5:21	6:30	5:50	5:40	6:21	4:56	6:55	4:32	7:15	4:40
31	7:04	5:14			5:41	6:18			4:30	7:15			4:53	7:09	5:22	6:28			6:22	4:55			7:15	4:41

LAS VEGAS

	JANUARY		FEBRUARY		MARCH		APRIL		MAY		JUNE		JULY		AUGUST		SEPTEMBER		OCTOBER		NOVEMBER		DECEMBER	
DAY	RISE A.M.	SET P.M.	RISE A.M.	SET P.M.	RISE A.M.	SET P.M.	RISE A.M.	SET P.M.	RISE A.M.	SET P.M.	RISE A.M.	SET P.M.	RISE A.M.	SET P.M.	RISE A.M.	SET P.M.	RISE A.M.	SET P.M.	RISE A.M.	SET P.M.	RISE A.M.	SET P.M.	RISE A.M.	SET P.M.
1	6:52	4:37	6:42	5:07	6:11	5:35	5:27	6:02	4:48	6:28	4:25	6:52	4:27	7:02	4:47	6:46	5:12	6:09	5:35	5:25	6:03	4:45	6:33	4:26
2	6:52	4:38	6:41	5:08	6:10	5:36	5:26	6:03	4:47	6:29	4:25	6:53	4:28	7:01	4:48	6:45	5:13	6:07	5:36	5:23	6:04	4:44	6:34	4:26
3	6:52	4:39	6:40	5:09	6:09	5:37	5:24	6:04	4:46	6:29	4:24	6:53	4:28	7:01	4:49	6:44	5:14	6:06	5:37	5:22	6:05	4:43	6:35	4:26
4	6:52	4:40	6:39	5:10	6:07	5:38	5:23	6:05	4:45	6:30	4:24	6:54	4:28	7:01	4:50	6:43	5:14	6:04	5:38	5:20	6:06	4:42	6:35	4:26
5	6:52	4:40	6:38	5:12	6:06	5:39	5:22	6:06	4:44	6:31	4:24	6:54	4:29	7:01	4:51	6:42	5:15	6:03	5:39	5:19	6:07	4:41	6:36	4:26
6	6:52	4:41	6:38	5:13	6:05	5:40	5:20	6:07	4:43	6:32	4:24	6:55	4:30	7:01	4:51	6:41	5:16	6:02	5:40	5:17	6:08	4:40	6:37	4:26
7	6:52	4:42	6:37	5:14	6:03	5:41	5:19	6:07	4:42	6:33	4:23	6:56	4:30	7:01	4:52	6:40	5:17	6:00	5:40	5:16	6:09	4:39	6:38	4:26
8	6:52	4:43	6:36	5:15	6:02	5:42	5:17	6:08	4:41	6:34	4:23	6:56	4:31	7:00	4:53	6:39	5:17	5:59	5:41	5:15	6:10	4:38	6:39	4:26
9	6:52	4:44	6:35	5:16	6:00	5:43	5:16	6:09	4:40	6:35	4:23	6:57	4:31	7:00	4:54	6:38	5:18	5:57	5:42	5:13	6:11	4:38	6:40	4:26
10	6:52	4:45	6:34	5:17	5:59	5:44	5:15	6:10	4:39	6:35	4:23	6:57	4:32	7:00	4:55	6:37	5:19	5:56	5:43	5:12	6:12	4:37	6:40	4:26
11	6:52	4:46	6:33	5:18	5:58	5:44	5:13	6:11	4:38	6:36	4:23	6:57	4:32	6:59	4:55	6:36	5:20	5:54	5:44	5:11	6:13	4:36	6:41	4:27
12	6:52	4:47	6:32	5:19	5:56	5:45	5:12	6:12	4:37	6:37	4:23	6:58	4:33	6:59	4:56	6:34	5:21	5:53	5:45	5:09	6:14	4:35	6:42	4:27
13	6:51	4:48	6:31	5:20	5:55	5:46	5:11	6:12	4:37	6:38	4:23	6:58	4:34	6:59	4:57	6:33	5:21	5:51	5:46	5:08	6:15	4:34	6:43	4:27
14	6:51	4:49	6:29	5:21	5:53	5:47	5:09	6:13	4:36	6:39	4:23	6:59	4:34	6:58	4:58	6:32	5:22	5:50	5:46	5:06	6:16	4:34	6:43	4:27
15	6:51	4:50	6:28	5:22	5:52	5:48	5:08	6:14	4:35	6:39	4:23	6:59	4:35	6:58	4:59	6:31	5:23	5:48	5:47	5:05	6:17	4:33	6:44	4:28
16	6:51	4:51	6:27	5:23	5:50	5:49	5:07	6:15	4:34	6:40	4:23	6:59	4:36	6:57	4:59	6:30	5:24	5:47	5:48	5:04	6:18	4:32	6:45	4:28
17	6:50	4:52	6:26	5:24	5:49	5:50	5:05	6:16	4:33	6:41	4:23	7:00	4:36	6:57	5:00	6:29	5:24	5:45	5:49	5:03	6:19	4:32	6:45	4:28
18	6:50	4:53	6:25	5:25	5:48	5:51	5:04	6:17	4:33	6:42	4:23	7:00	4:37	6:56	5:01	6:27	5:25	5:44	5:50	5:01	6:20	4:31	6:46	4:29
19	6:50	4:54	6:24	5:26	5:46	5:51	5:03	6:18	4:32	6:43	4:23	7:00	4:38	6:56	5:02	6:26	5:26	5:42	5:51	5:00	6:21	4:31	6:47	4:29
20	6:49	4:55	6:23	5:27	5:45	5:52	5:01	6:18	4:31	6:43	4:24	7:01	4:38	6:55	5:03	6:25	5:27	5:41	5:52	4:59	6:22	4:30	6:47	4:29
21	6:49	4:56	6:21	5:28	5:43	5:53	5:00	6:19	4:31	6:44	4:24	7:01	4:39	6:54	5:03	6:24	5:28	5:39	5:53	4:57	6:23	4:30	6:48	4:30
22	6:48	4:57	6:20	5:29	5:42	5:54	4:59	6:20	4:30	6:45	4:24	7:01	4:40	6:54	5:04	6:22	5:28	5:38	5:54	4:56	6:24	4:29	6:48	4:30
23	6:48	4:58	6:19	5:30	5:40	5:55	4:58	6:21	4:29	6:46	4:24	7:01	4:41	6:53	5:05	6:21	5:29	5:36	5:55	4:55	6:25	4:29	6:49	4:31
24	6:47	4:59	6:18	5:31	5:39	5:56	4:56	6:22	4:29	6:46	4:25	7:01	4:41	6:52	5:06	6:20	5:30	5:35	5:55	4:54	6:26	4:28	6:49	4:32
25	6:47	5:00	6:16	5:32	5:37	5:57	4:55	6:23	4:28	6:47	4:25	7:01	4:42	6:52	5:07	6:18	5:31	5:33	5:56	4:53	6:27	4:28	6:50	4:32
26	6:46	5:01	6:15	5:33	5:36	5:57	4:54	6:24	4:28	6:48	4:25	7:02	4:43	6:51	5:07	6:17	5:31	5:32	5:57	4:52	6:28	4:28	6:50	4:33
27	6:45	5:02	6:14	5:34	5:35	5:58	4:53	6:24	4:27	6:49	4:25	7:02	4:44	6:50	5:08	6:16	5:32	5:31	5:58	4:50	6:29	4:27	6:50	4:30
28	6:45	5:03	6:13	5:34	5:33	5:59	4:52	6:25	4:27	6:49	4:26	7:02	4:44	6:49	5:09	6:14	5:33	5:29	5:59	4:49	6:30	4:27	6:51	4:34
29	6:44	5:04	6:12	5:35	5:32	6:00	4:50	6:26	4:26	6:50	4:26	7:02	4:45	6:48	5:10	6:13	5:34	5:28	6:00	4:48	6:31	4:27	6:51	4:35
30	6:43	5:05			5:30	6:01	4:49	6:27	4:26	6:51	4:27	7:02	4:46	6:48	5:10	6:11	5:35	5:26	6:01	4:47	6:32	4:27		4:35
31	6:43	5:06			5:29	6:02			4:25	6:51			4:47	6:47	5:11	6:10			6:02	4:46			6:51	4:36

Sunrise and sunset are legal times. Times shown are Pacific Standard Time.
Add one hour for Daylight Saving Time from March 9 – November 2.

RENO

	JANUARY		FEBRUARY		MARCH		APRIL		MAY		JUNE		JULY		AUGUST		SEPTEMBER		OCTOBER		NOVEMBER		DECEMBER	
DAY	RISE A.M.	SET P.M.	RISE A.M.	SET P.M.	RISE A.M.	SET P.M.	RISE A.M.	SET P.M.	RISE A.M.	SET P.M.	RISE A.M.	SET P.M.	RISE A.M.	SET P.M.	RISE A.M.	SET P.M.	RISE A.M.	SET P.M.	RISE A.M.	SET P.M.	RISE A.M.	SET P.M.	RISE A.M.	SET P.M.
1	7:20	4:46	7:07	5:19	6:32	5:51	5:44	6:23	5:00	6:53	4:34	7:20	4:35	7:30	4:58	7:12	5:27	6:30	5:55	5:42	6:27	4:58	7:00	4:36
2	7:20	4:47	7:06	5:20	6:31	5:52	5:42	6:24	4:59	6:54	4:33	7:21	4:36	7:30	4:59	7:11	5:28	6:29	5:56	5:40	6:28	4:57	7:01	4:36
3	7:20	4:48	7:05	5:22	6:30	5:53	5:41	6:25	4:58	6:55	4:33	7:22	4:36	7:30	5:00	7:10	5:29	6:27	5:57	5:39	6:29	4:56	7:02	4:36
4	7:20	4:49	7:04	5:23	6:28	5:54	5:39	6:26	4:57	6:56	4:33	7:22	4:37	7:30	5:01	7:09	5:30	6:26	5:58	5:37	6:30	4:55	7:03	4:35
5	7:20	4:50	7:03	5:24	6:27	5:55	5:38	6:27	4:56	6:57	4:32	7:23	4:37	7:30	5:02	7:08	5:31	6:24	5:59	5:36	6:32	4:53	7:04	4:35
6	7:20	4:50	7:02	5:25	6:25	5:57	5:36	6:28	4:55	6:57	4:32	7:23	4:38	7:29	5:03	7:06	5:32	6:23	6:00	5:34	6:33	4:52	7:05	4:35
7	7:20	4:51	7:01	5:26	6:23	5:58	5:34	6:29	4:53	6:58	4:32	7:24	4:39	7:29	5:04	7:05	5:33	6:21	6:01	5:33	6:34	4:51	7:06	4:35
8	7:20	4:52	7:00	5:27	6:22	5:59	5:33	6:30	4:52	6:59	4:32	7:25	4:39	7:29	5:05	7:04	5:34	6:19	6:02	5:31	6:35	4:50	7:07	4:35
9	7:20	4:53	6:59	5:29	6:20	6:00	5:31	6:31	4:51	7:00	4:32	7:25	4:40	7:28	5:06	7:03	5:34	6:18	6:03	5:29	6:36	4:49	7:08	4:35
10	7:19	4:54	6:58	5:30	6:19	6:01	5:30	6:32	4:50	7:01	4:31	7:26	4:40	7:28	5:07	7:02	5:35	6:16	6:04	5:28	6:37	4:48	7:08	4:35
11	7:19	4:55	6:56	5:31	6:17	6:02	5:28	6:33	4:49	7:02	4:31	7:26	4:41	7:28	5:08	7:00	5:36	6:15	6:05	5:26	6:38	4:48	7:09	4:35
12	7:19	4:56	6:55	5:32	6:16	6:03	5:27	6:34	4:48	7:03	4:31	7:27	4:42	7:27	5:08	6:59	5:37	6:13	6:06	5:25	6:40	4:47	7:10	4:36
13	7:19	4:57	6:54	5:33	6:14	6:04	5:25	6:35	4:47	7:04	4:31	7:27	4:43	7:27	5:09	6:58	5:38	6:11	6:07	5:23	6:41	4:46	7:11	4:36
14	7:18	4:58	6:53	5:34	6:13	6:05	5:24	6:36	4:46	7:05	4:31	7:28	4:43	7:26	5:10	6:57	5:39	6:10	6:08	5:22	6:42	4:45	7:12	4:36
15	7:18	5:00	6:52	5:36	6:11	6:06	5:22	6:37	4:45	7:06	4:31	7:28	4:44	7:26	5:11	6:55	5:40	6:08	6:09	5:20	6:43	4:44	7:12	4:36
16	7:18	5:01	6:50	5:37	6:09	6:07	5:21	6:38	4:44	7:07	4:31	7:28	4:45	7:25	5:12	6:54	5:41	6:06	6:10	5:19	6:44	4:43	7:13	4:37
17	7:17	5:02	6:49	5:38	6:08	6:08	5:19	6:39	4:44	7:08	4:31	7:29	4:46	7:24	5:13	6:53	5:42	6:05	6:11	5:18	6:45	4:43	7:14	4:37
18	7:17	5:03	6:48	5:39	6:06	6:09	5:18	6:40	4:43	7:09	4:31	7:29	4:46	7:24	5:14	6:51	5:43	6:03	6:12	5:16	6:46	4:42	7:14	4:37
19	7:16	5:04	6:46	5:40	6:05	6:10	5:17	6:41	4:42	7:10	4:32	7:29	4:47	7:23	5:15	6:50	5:44	6:02	6:13	5:15	6:47	4:41	7:15	4:38
20	7:16	5:05	6:45	5:41	6:03	6:11	5:15	6:42	4:41	7:11	4:32	7:29	4:48	7:22	5:16	6:48	5:45	6:00	6:14	5:13	6:49	4:41	7:15	4:38
21	7:15	5:06	6:44	5:42	6:01	6:12	5:14	6:43	4:40	7:11	4:32	7:30	4:49	7:22	5:17	6:47	5:46	5:58	6:15	5:12	6:50	4:40	7:16	4:39
22	7:15	5:07	6:42	5:44	6:00	6:13	5:12	6:44	4:40	7:12	4:32	7:30	4:50	7:21	5:18	6:45	5:46	5:57	6:16	5:11	6:51	4:40	7:16	4:39
23	7:14	5:09	6:41	5:45	5:58	6:14	5:11	6:45	4:39	7:13	4:32	7:30	4:50	7:20	5:19	6:44	5:47	5:55	6:17	5:09	6:52	4:39	7:17	4:40
24	7:13	5:10	6:40	5:46	5:57	6:15	5:10	6:46	4:38	7:14	4:33	7:30	4:51	7:19	5:20	6:43	5:48	5:53	6:18	5:08	6:53	4:38	7:17	4:40
25	7:13	5:11	6:38	5:47	5:55	6:16	5:08	6:47	4:38	7:15	4:33	7:30	4:52	7:18	5:21	6:41	5:49	5:52	6:19	5:07	6:54	4:38	7:18	4:41
26	7:12	5:12	6:37	5:48	5:53	6:17	5:07	6:48	4:37	7:16	4:33	7:30	4:53	7:18	5:22	6:40	5:50	5:50	6:21	5:05	6:55	4:38	7:18	4:41
27	7:11	5:13	6:35	5:49	5:52	6:18	5:06	6:49	4:36	7:16	4:34	7:30	4:54	7:17	5:22	6:38	5:51	5:48	6:22	5:04	6:56	4:37	7:18	4:42
28	7:10	5:14	6:34	5:50	5:50	6:19	5:04	6:45	4:36	7:17	4:34	7:30	4:55	7:16	5:23	6:37	5:52	5:47	6:23	5:03	6:57	4:37	7:19	4:43
29	7:10	5:16	6:33	5:51	5:49	6:20	5:03	6:51	4:35	7:18	4:34	7:30	4:56	7:15	5:24	6:35	5:53	5:45	6:24	5:01	6:58	4:36	7:19	4:44
30	7:09	5:17			5:47	6:21	5:02	6:52	4:35	7:19	4:35	7:30	4:57	7:14	5:25	6:34	5:54	5:44	6:25	5:00	6:59	4:36	7:19	4:44
31	7:08	5:18			5:45	6:22			4:34	7:19			4:57	7:13	5:26	6:32			6:26	4:59			7:19	4:45

WINNEMUCCA

	JANUARY		FEBRUARY		MARCH		APRIL		MAY		JUNE		JULY		AUGUST		SEPTEMBER		OCTOBER		NOVEMBER		DECEMBER	
DAY	RISE A.M.	SET P.M.	RISE A.M.	SET P.M.	RISE A.M.	SET P.M.	RISE A.M.	SET P.M.	RISE A.M.	SET P.M.	RISE A.M.	SET P.M.	RISE A.M.	SET P.M.	RISE A.M.	SET P.M.	RISE A.M.	SET P.M.	RISE A.M.	SET P.M.	RISE A.M.	SET P.M.	RISE A.M.	SET P.M.
1	7:16	4:34	7:02	5:08	6:26	5:42	5:35	6:16	4:50	6:47	4:22	7:17	4:23	7:27	4:47	7:07	5:18	6:24	5:47	5:34	6:22	4:48	6:56	4:24
2	7:16	4:35	7:01	5:10	6:24	5:43	5:33	6:17	4:48	6:48	4:21	7:17	4:23	7:27	4:48	7:06	5:19	6:22	5:48	5:32	6:23	4:46	6:57	4:24
3	7:16	4:36	7:00	5:11	6:23	5:44	5:32	6:18	4:47	6:50	4:21	7:18	4:24	7:27	4:49	7:05	5:20	6:21	5:50	5:30	6:24	4:45	6:58	4:24
4	7:16	4:37	6:59	5:12	6:21	5:46	5:30	6:19	4:46	6:51	4:20	7:19	4:24	7:26	4:50	7:04	5:21	6:19	5:51	5:29	6:25	4:44	6:59	4:23
5	7:16	4:37	6:58	5:13	6:20	5:47	5:29	6:20	4:45	6:52	4:20	7:19	4:25	7:26	4:51	7:03	5:22	6:17	5:52	5:27	6:26	4:43	7:00	4:23
6	7:16	4:38	6:57	5:14	6:18	5:48	5:27	6:21	4:44	6:53	4:20	7:20	4:26	7:26	4:52	7:02	5:23	6:16	5:53	5:25	6:28	4:42	7:01	4:23
7	7:16	4:39	6:56	5:16	6:16	5:49	5:25	6:22	4:42	6:54	4:20	7:21	4:26	7:25	4:53	7:00	5:24	6:14	5:54	5:24	6:29	4:41	7:02	4:23
8	7:16	4:40	6:54	5:17	6:15	5:50	5:24	6:23	4:41	6:55	4:19	7:21	4:27	7:25	4:54	6:59	5:25	6:12	5:55	5:22	6:30	4:40	7:03	4:23
9	7:16	4:41	6:53	5:18	6:13	5:51	5:22	6:24	4:40	6:56	4:19	7:22	4:28	7:25	4:55	6:58	5:26	6:11	5:56	5:21	6:31	4:39	7:04	4:23
10	7:15	4:42	6:52	5:19	6:12	5:52	5:20	6:25	4:39	6:57	4:19	7:22	4:28	7:24	4:56	6:57	5:26	6:09	5:57	5:19	6:32	4:38	7:05	4:23
11	7:15	4:43	6:51	5:21	6:10	5:53	5:19	6:26	4:38	6:58	4:19	7:23	4:29	7:24	4:57	6:55	5:27	6:07	5:58	5:17	6:33	4:37	7:06	4:23
12	7:15	4:45	6:50	5:22	6:08	5:54	5:17	6:27	4:37	6:59	4:19	7:23	4:30	7:23	4:58	6:54	5:28	6:06	5:59	5:16	6:35	4:36	7:06	4:23
13	7:15	4:46	6:48	5:23	6:07	5:56	5:16	6:28	4:36	7:00	4:19	7:24	4:30	7:23	4:59	6:53	5:29	6:04	6:00	5:14	6:36	4:35	7:07	4:24
14	7:14	4:47	6:47	5:24	6:05	5:57	5:14	6:30	4:35	7:01	4:19	7:24	4:31	7:22	5:00	6:51	5:30	6:02	6:01	5:13	6:37	4:34	7:08	4:24
15	7:14	4:48	6:46	5:26	6:03	5:58	5:13	6:31	4:34	7:02	4:19	7:25	4:32	7:22	5:01	6:50	5:31	6:01	6:02	5:11	6:38	4:33	7:09	4:24
16	7:13	4:49	6:44	5:27	6:02	5:59	5:11	6:32	4:33	7:03	4:19	7:25	4:33	7:21	5:02	6:48	5:32	5:59	6:03	5:10	6:39	4:32	7:09	4:24
17	7:13	4:50	6:43	5:28	6:00	6:00	5:10	6:33	4:32	7:04	4:19	7:25	4:34	7:21	5:03	6:47	5:33	5:57	6:04	5:08	6:41	4:31	7:10	4:25
18	7:12	4:51	6:42	5:29	5:58	6:01	5:08	6:34	4:31	7:05	4:19	7:26	4:34	7:20	5:04	6:46	5:34	5:56	6:06	5:07	6:42	4:31	7:11	4:25
19	7:12	4:52	6:40	5:30	5:57	6:02	5:07	6:35	4:30	7:06	4:19	7:26	4:35	7:19	5:05	6:44	5:35	5:54	6:07	5:05	6:43	4:30	7:11	4:25
20	7:11	4:54	6:39	5:32	5:55	6:03	5:05	6:36	4:29	7:06	4:19	7:26	4:36	7:18	5:06	6:43	5:36	5:52	6:08	5:04	6:44	4:29	7:12	4:26
21	7:11	4:55	6:38	5:33	5:53	6:04	5:04	6:37	4:29	7:07	4:19	7:26	4:37	7:18	5:07	6:41	5:37	5:51	6:09	5:02	6:45	4:29	7:12	4:26
22	7:10	4:56	6:36	5:34	5:52	6:05	5:02	6:38	4:28	7:08	4:20	7:27	4:38	7:17	5:08	6:40	5:38	5:49	6:10	5:01	6:46	4:28	7:13	4:27
23	7:09	4:57	6:35	5:35	5:50	6:06	5:01	6:39	4:27	7:09	4:20	7:27	4:39	7:16	5:09	6:38	5:39	5:47	6:11	4:59	6:48	4:27	7:13	4:27
24	7:09	4:58	6:33	5:36	5:48	6:07	4:59	6:40	4:26	7:10	4:20	7:27	4:40	7:15	5:10	6:37	5:40	5:45	6:12	4:58	6:49	4:27	7:14	4:28
25	7:08	5:00	6:32	5:37	5:47	6:08	4:58	6:41	4:26	7:11	4:20	7:27	4:40	7:14	5:11	6:35	5:41	5:44	6:13	4:57	6:50	4:26	7:14	4:29
26	7:07	5:01	6:30	5:39	5:45	6:09	4:56	6:42	4:25	7:12	4:21	7:27	4:41	7:13	5:12	6:34	5:42	5:42	6:15	4:55	6:51	4:26	7:14	4:29
27	7:06	5:02	6:29	5:40	5:43	6:11	4:55	6:43	4:24	7:13	4:21	7:27	4:42	7:12	5:13	6:32	5:43	5:40	6:16	4:54	6:52	4:25	7:15	4:30
28	7:06	5:03	6:27	5:41	5:42	6:12	4:54	6:44	4:24	7:13	4:21	7:27	4:43	7:11	5:14	6:30	5:44	5:39	6:17	4:53	6:53	4:25	7:15	4:31
29	7:05	5:05	6:27	5:42	5:40	6:13	4:52	6:45	4:23	7:14	4:22	7:27	4:44	7:10	5:15	6:29	5:45	5:37	6:18	4:51	6:54	4:25	7:15	4:31
30	7:04	5:06			5:38	6:14	4:51	6:46	4:23	7:15	4:22	7:27	4:45	7:09	5:16	6:27	5:46	5:35	6:19	4:50	6:55	4:24	7:16	4:32
31	7:03	5:07			5:37	6:15			4:22	7:16			4:46	7:08	5:17	6:26			6:20	4:49			7:16	4:33



California · Nevada

OUTDOOR PROPERTIES

We aren't your typical real estate agents...



We specialize in buying and selling the finest recreational, hunting, fishing, equestrian, farm, & ranch properties in Nevada & California



www.OutdoorPropertiesofNevada.com

info@outdoorpropertiesofnevada.com | 707.455.4444



NV20151620313





WILDLIFE REVOLUTIONS
253 Freeport Blvd. Sparks, NV 89431
775.527.1614 | wildliferevolutions.com