



New Hampshire Fish and Game Department



NEW HAMPSHIRE

May 1, 2023–April 30, 2024

# OHRV & SNOWMOBILE

DIGEST OF REGULATIONS



## Official NH Regulations for Snowmobile and Off-Highway Recreational Vehicles

- Operating Laws
- Registration Information and Fees
- Safety Education Guidelines

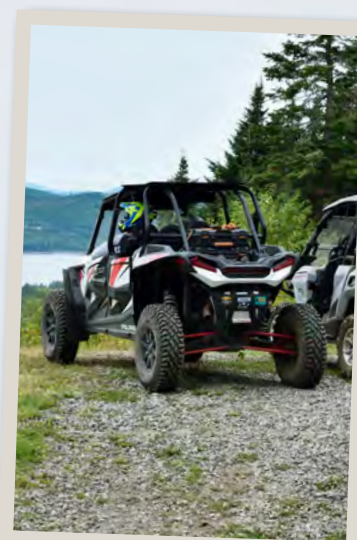

[wildnh.com/ohrv](http://wildnh.com/ohrv)

Connecting You to Life Outdoors™



BUY FROM THE PEOPLE THAT RIDE

# HK POWERSPORTS



Please ride responsibly, respect the environment, and comply with all applicable laws and regulations in your area.

[www.hkpowersports.com](http://www.hkpowersports.com)



 **POLARIS**



**ski-doo**



 **YAMAHA**



 **CFMOTO**



 **YAMAHA**

 **POLARIS**

**Can-am**



**HONDA**

**Kawasaki**

 **SUZUKI**

**PARTS  
SALES  
SERVICE**



**DELIVERY  
PICK UP  
STORAGE**

**FAMILY OWNED  
AND OPERATED  
FOR 46 YEARS**

# HK POWERSPORTS





**HOOKSETT**  
1354 HOOKSETT RD  
603-668-4343

**LACONIA**  
1197 UNION AVE  
603-524-0100





NEW HAMPSHIRE Fish and Game Department

May 1, 2023–April 30, 2024

# OHRV & SNOWMOBILE

## DIGEST OF REGULATIONS

### Changes, Challenges, and Choices

Welcome to a new year of off-highway recreational vehicle and snowmobiling fun in New Hampshire. There are thousands of miles of trails for riders to enjoy. Whether it's snowmobiling in the winter or fair-weather riding on an ATV, with over 7,000 miles of snowmobile and 1,300 miles of OHRV trails, there is something for everyone.

The New Hampshire Fish and Game Department works in collaboration with the New Hampshire Department of Natural and Cultural Resources, Division of Parks and Recreation, Trails Bureau to ensure an extensive, safe, and enjoyable trail system. We are continually working together on ways to improve safety as well as riders' experience.

This year there are some changes to license fees. Resident snowmobile fees have increased by \$22; nonresident snowmobile fees have increased by \$12; and wheeled vehicle fees have increased by \$1. These fee increases were proposed by the New Hampshire Snowmobile Association and passed by the New Hampshire Legislature. As a reminder, antique snowmobile registrations are only available for those manufactured in 1994 or before. We have begun the process of developing an on-line registration system and will have this up and running for renewals by September of 2025.

Accidents can happen to anyone with no warning, but inexperience is a big factor in many of them, as well as excessive speed. Fish and Game **strongly recommends that all riders participate in a Safety Education Class**. State law requires all operators 12 years of age and older to possess either a valid motor vehicle driver's license or have successfully completed an approved OHRV or Snowmobile Safety Education Class.

Many trails are on private property so riders who break the laws and cause damage run the risk of causing landowners to restrict access for all. Riding off trail can harm trees, wetlands, wildlife habitat, and crops. Illegal behavior could even result in trails on public lands not being available because access to them was lost. Please respect the rights of the landowners and obey all rules. They are also in place for your safety. Always wear safety equipment, and stop at all roadways and marked intersections, as many trails cross roads used by cars.

For more information, including how to take a safety class, how to register your OHRV, open snowmobile weekend, and the rules around riding, visit [www.wildnh.com/ohrv](http://www.wildnh.com/ohrv). Rules can change mid-year, so visit the website for any updates.

For maps and information on trail conditions, visit the NH Trails Bureau at [www.nhstateparks.org/activities/snowmobiling/trail-conditions](http://www.nhstateparks.org/activities/snowmobiling/trail-conditions). Also consider joining a local snowmobile or OHRV club. These organizations and their volunteers are a valuable asset and work to obtain landowner permission, maintain trails, and educate riders. So get outside, be safe, and enjoy New Hampshire's beauty!

Scott R. Mason  
Executive Director  
NH Fish and Game Department

Sarah L. Stewart  
Commissioner  
NH Department of Natural and  
Cultural Resources

### N.H. Fish and Game — Our Mission

As the guardian of the state's fish, wildlife and marine resources, the New Hampshire Fish and Game Department works in partnership with the public to:

- Conserve, manage and protect these resources and their habitats;
- Inform and educate the public about these resources; and
- Provide the public with opportunities to use and appreciate these resources.



The NH Fish and Game Department receives Federal Assistance from the US Fish & Wildlife Service, and thus prohibits discrimination on the basis of race, color, national origin, disability, age and sex, pursuant to Title VI of the Civil Rights Act of 1964, Section 504 of the Rehabilitation Act of 1973, Title II of the Americans with Disabilities Act of 1990, Title IX of the Education Amendments of 1972, and the Age Discrimination Act of 1975. If you believe you have been discriminated against in any program, activity or service, please contact or write the US Fish & Wildlife Service, Division of Wildlife and Sport Fish Restoration, 4001 N. Fairfax Drive, Mail Stop: WSFR – 4020, Arlington, Virginia 22203, Attention: Civil Rights Coordinator for Public Programs.



**ON THE COVER:**  
Enjoy a day on the trails  
with family and friends.  
Photo © Tim Acerno

# CONTENTS

- 2 Contact Information
- 4 Definitions
- 6 Registration Information
- 8 Registration Fees
- 10 License & Age Restrictions
- 12 Safety Education
- 14 Where Can I Ride?
- 16 Trail Maps
- 18 Laws and Rules
- 20 Law Enforcement
- 22 Operation



## State of New Hampshire

Christopher T. Sununu, Governor

Scott R. Mason, Executive Director

### New Hampshire Fish and Game Department

11 Hazen Drive • Concord, New Hampshire 03301



## NHFG OHRV/Snowmobile Program (603) 271-3129

The N.H. Fish and Game Department is the primary agency responsible for Off-Highway Recreational Vehicle and snowmobile law enforcement, safety education and registration.

Captain Michael G. Eastman, OHRV Program Administrator

## Law Enforcement Districts

### District 1

Region 1, 629B Main St.

Lancaster, NH 03584

(603) 788-3164

Lt. Mark W. Ober

### District 2

Region 2, Box 417

New Hampton, NH 03256

(603) 744-5470

Lt. Bradley R. Morse

### District 3

Region 2, Box 417

New Hampton, NH 03256

(603) 744-5470

Lt. James E. Kneeland

### District 4

Region 4, 15 Ash Brook Court

Keene, NH 03431

(603) 352-9669

Lt. William J. Boudreau

### District 5

Fish and Game HQ

11 Hazen Drive

Concord, NH 03301

(603) 271-3361

Lt. Adam P. Cheney

### District 6

Region 3, 225 Main St.

Durham, NH 03824-4732

(603) 868-1095

Lt. Delayne Brown

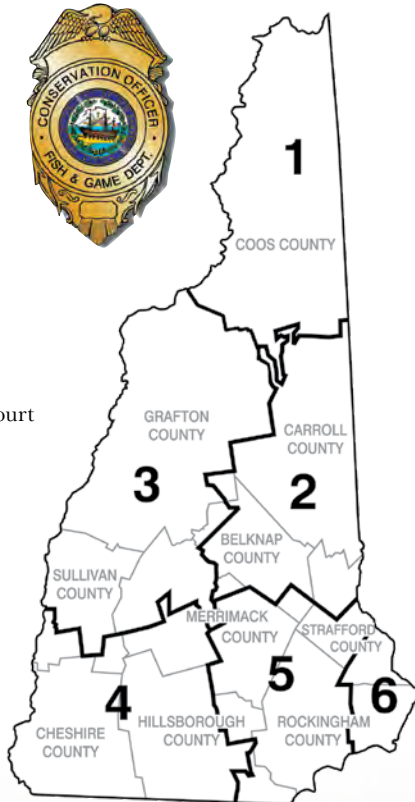

## About This Publication

This publication is a summary of New Hampshire Off-Highway Recreational Vehicle and snowmobile statutes; it is not the complete law or rules. The official laws or rules may be examined at: Legislative Services, New Hampshire State House, Concord, NH, [nh.gov](http://nh.gov).



## N.H. Fish and Game Telephone Numbers

### Law Enforcement and Registration

Off Highway Recreational Vehicle

(Laws and Regulations) ..... (603) 271-3129

OHRV Registry ..... (603) 271-4300

Hours: 8 a.m.–4 p.m., Mon.–Fri.

Dispatch - To reach a N.H. Fish and Game Officer ..... (603) 271-3361

Questions about N.H. Fish and Game

Law Regulations ..... (603) 271-3127

### To Report Violations 24 Hours A Day

Operation Game Thief *or* [wildnh.com/ogt](http://wildnh.com/ogt) ..... 1-800-344-4262

(Do not report OHRV/snowmobile violations to OGT)

### N.H. Fish and Game

Headquarters/Licensing Office ..... (603) 271-3421

Regular Hours: 8 a.m.–4 p.m., Mon.–Fri.

Executive Director's Office ..... (603) 271-3511

Inland Fisheries ..... (603) 271-2501

License Information ..... (603) 271-3421

Marine Fisheries ..... (603) 868-1095

Nuisance Wildlife Questions ..... (603) 223-6832

Public Affairs ..... (603) 271-3211

Wildlife Division ..... (603) 271-2461

### Regional Offices

Region 1: Lancaster ..... (603) 788-3164

Region 2: New Hampton ..... (603) 744-5470

Region 3: Durham ..... (603) 868-1095

Region 4: Keene ..... (603) 352-9669

## N.H. Fish & Game Commissioners

The numbers on this page are the home phone numbers of Fish and Game Commissioners. Please use discretion with the timing of your calls. **For questions about N.H. OHRV and snowmobile laws, call (603) 271-3129.**

### Belknap County

Marc Lachance

(603) 722-0509

### Carroll County

Susan G. Price

(603) 387-1331

### Cheshire County

John Caveney

(802) 254-1535

### Coastal

Vacant

### Coos County

Eric G. Stohl

(603) 237-4206

### Grafton County

Paul W. DeBow

Secretary/Treasurer

(603) 481-2479

### Hillsborough County

Ray Green

Chair

(603) 396-2493

### Merrimack County

Christopher Hodgdon

(603) 746-1000

### Rockingham County

Meggan M. Hodgson

Vice Chair

(603) 418-5983

### Strafford County

Albert J. Derosa

(978) 314-5193

### Sullivan County

Bruce Temple

(603) 543-0519

## Other Resources

### Bureau of Trails: for OHRV and Snowmobile Trail Maps and Information

[NHTrails.org](http://NHTrails.org)

(603) 271-3254

### New Hampshire

Snowmobile Association

[nhsa.com](http://nhsa.com)

(603) 273-0220

### New Hampshire OHVA:

Wheeled Vehicles

[NHOHVA.org](http://NHOHVA.org)

(413) 200-8061

### Maine OHRV Registry

(207) 287-8000

### Vermont OHRV Registry

(802) 828-2000



LIVE THE **SEA-DOO** LIFE



**MOULTONBOROUGH**  
7 Moultonboro Neck Road  
Moultonborough, NH 03254  
(603) 253-6688

**HAMPSTEAD**  
710 Route 111  
Hampstead, NH 03841  
(603) 329-7810

**[www.dasilvamotorsports.com](http://www.dasilvamotorsports.com)**

© 2023 Bombardier Recreational Products Inc. (BRP). All rights reserved. ®, TM and the BRP logo are trademarks of BRP or its affiliates. In the U.S.A., products are distributed by BRP US Inc. Always wear appropriate protective clothing, including a personal flotation device and wet suit bottoms. Riding, alcohol and drugs don't mix. See your authorized BRP dealer for details and visit Sea-Doo.com.



# DEFINITIONS

**ATV (All Terrain Vehicle):** Any motor-driven vehicle that is designed or adapted for travel over surfaces other than maintained roads with one or more non-highway tires, having capacity for passengers or other payloads, not to exceed an unladen dry weight of 1,000 pounds, and not to exceed 50 inches in width.

**Trail Bike:** Any motor-driven wheeled vehicle on which there is a saddle or seat for the operator and/or passenger designed to travel off maintained roads.

**UTV (Utility Terrain Vehicle):** Any mechanically propelled vehicle that is designed or adapted for travel over surfaces other than maintained roads with one or more tires or tracks equipped with a rollover protection system and/or safety belts, having capacity for passengers or other payloads, not in excess of 2,000 pounds unladen dry weight, and not to exceed 65 inches in overall width, excluding side mirrors. Shall include, but not be limited to, side-by-side, ROV, gator, buggy and OHV.

**Snowmobile:** A vehicle not more than 54 inches wide and not more than 1,200 pounds designed to travel over snow or ice, supported by skis, belts or cleats.

**Accompanied by:** When a person is within sight and when actual physical direction and control can be affected.

## New for 2023-2024:

- Resident Snowmobile fees have increased by \$22; Non-Resident Snowmobile fees have increased by \$12; and Wheeled Vehicle fees have increased by \$1.

The fee increases were proposed by the New Hampshire Snowmobile Association and passed by the NH Legislature. For questions or comments regarding the fee increases, contact NHSA at (603) 273-0220.

## Reminders:

- Antique Snowmobile registrations are only available for snowmobiles manufactured in 1994 or prior.
- An OHRV safety education certificate does not override a motor vehicle license suspension; you **cannot** operate if your driver's license has been suspended or revoked in any state or Canadian province.

## OHRV (Off-Highway Recreational Vehicle):

Any mechanically propelled vehicle used off of a public way for recreational or pleasure purposes and dependent on the ground or other surface for travel. All legally registered motorized vehicles used off the highway for these purposes shall be deemed as an OHRV. Snowmobiles are not considered OHRVs.

**Operate:** To use a vehicle in any manner for transportation.

**Public Way:** Any public highway, street, sidewalk, alley, parking lot, or frozen body of water. Includes both the traveled portion of a road and the sides or shoulder of a road up to the boundary of abutting property owners.

**Registrant:** Any person who has legally registered an OHRV or snowmobile through an agent and has a registration certificate and decal set recorded in their name with the Department.

**Resident:** A person who has not claimed residency in any other state for any purpose. Presentation of a valid N.H. driver's license or N.H. non-driver photo ID is required to prove residency.

**Trail Connector:** A specific part of an OHRV or snowmobile trail within a state highway right-of-way authorized by the N.H. Department of Transportation.

RSA 215-A:1 or RSA 215-C:1



**With you  
wherever  
you go.**

**The most up-to-date  
regulations online!**



 **eRegulations.com**





# Family Owned & Factory Direct All Aluminum Trailers



## Why PROline?

**We've had customers travel from as far as Alaska, Colorado, California, and Iceland to pick up their new trailer from us! Here's a few reasons why.**

- ✓ Highest Value Trailers On The Market Due To Factory Direct Sales
- ✓ Customizable With Loads Of Options To Design and Build Your Dream Trailer
- ✓ Excellent Customer Service From The Trailer Experts Who Build Your Trailer
- ✓ Best Possible Experience From Building Your Trailer, To Picking It Up, & Using It
- ✓ Long Lasting & NH Made Using Top Quality Parts and Craftsmanship
- ✓ Family Owned & Operated For Almost Two Decades Building Superior Trailers
- ✓ Stronger Roofs & Frames Engineered To Handle New England Winters and Roads

**"This family owned business deserves to be recognized for great customer service and commitment to quality." - Andrew Z**

**NHtrailers.com 603.652.7337**

# REGISTRATION INFORMATION

## Registrations Required

All snowmobiles and OHRVs must have a N.H. OHRV/snowmobile registration if operated off of the owner's property. A registration is a privilege to ride off your own property on approved trails or with written landowner permission. A registration is also required to operate on frozen lakes and ponds.

Conventional motor vehicles (cars and trucks) that are legally registered as a motor vehicle do not need an OHRV registration. Motorcycles that are registered for highway use must have an OHRV registration to operate off road. Note: Registration does not guarantee trails are open for riding. It is the rider's responsibility to check for trail openings, closures, or event cancellations.

**Youth Models:** No registration is required for youth model ATVs, trail bikes or snowmobiles if the operator is less than 12 years of age and the youth is accompanied by a properly licensed adult. To qualify, youth snowmobiles must be 125cc or less; youth ATVs and youth 2-wheel trail bikes, 95cc or less.

## Registering an OHRV or Snowmobile

The New Hampshire Fish and Game Department is the state agency responsible for the registration of off-highway recreational vehicles and snowmobiles. New Hampshire does not title off-highway recreational vehicles or snowmobiles, nor does it maintain any records of

title or liens on these types of vehicles. No title, bill of sale, or previous registration is required to register an off-highway recreational vehicle or snowmobile. It is the responsibility of the registrant to ensure that the machine information is correct.

Individuals may register in person at any one of the registration agents located throughout the state (listed at [wildnh.com/ohrv/agents.html](http://wildnh.com/ohrv/agents.html)); or at Fish and Game headquarters in Concord in person; or through the mail by downloading a print-and-mail application from the Fish and Game website at [wildnh.com/ohrv/registration.html](http://wildnh.com/ohrv/registration.html).

Registrations are issued electronically to the individual. A registration consists of a printed white certificate and 2 decals. The registration certificate must be carried by the operator and the decals must be properly affixed to the OHRV or snowmobile.

2023/2024 Annual OHRV/Snowmobile Registrations are valid from the date of issue through **April 30, 2024**, and are not prorated. New annual registrations are available at OHRV Registration Agents beginning in late April.

## When registering an OHRV or Snowmobile, the Registrant MUST:

1. Be at least 18 years of age; present a valid driver's license or non-driver photo ID issued by Div. of Motor Vehicles; and apply in person.
2. Present a valid NH driver's license or NH non-driver photo ID issued by NH DMV to qualify for resident rates.

## Replacement of Lost/Destroyed Registration Certificate

Registrants who have lost or destroyed their current season's registration certificate may request a duplicate from Fish and Game in writing on a form provided by the Department (available at [wildnh.com/ohrv/registration.html](http://wildnh.com/ohrv/registration.html) or call 603-271-4300). The fee for a duplicate registration certificate is \$5.

3. Provide the vehicle: year of manufacture, make, model, displacement, primary and secondary colors, and VIN. OHRVs are not titled in N.H. – no title, bill of sale or previous registration is required.
4. Present the appropriate proof of OHRV or snowmobile club membership at each time of registration to qualify for applicable member rates (see **Registration Fees** section for more information).
5. Receive a printed registration certificate and 2 decals.
6. Verify that their registration and machine information is correct before leaving the registration agent.
7. Affix the decals as noted on page 8.

## Nonresident Temporary 10-Day OHRV Registrations

Available only at select agents. A temporary 10-day registration is only available during the months of May to October to nonresidents registering a wheeled vehicle. The registration is valid for 10 consecutive days from the start date and time specified on the registration and cannot be replaced or transferred. Presentation of a valid out-of-state driver's license is required.

## Tracked OHRVs

Currently, only a NH OHRV registration is required for tracked OHRVs operating on snowmobile trails; may be subject to change in the future.

Note: In order to operate on state-approved snowmobile trails, an OHRV (wheeled vehicle) that has had the wheels or tires removed and replaced with tracks, cleats, or skis must meet the definition of a snowmobile as defined by law. The OHRV, with the tracks on, cannot exceed 54 inches in width and 1,200 pounds.

## Did You Know?

### Most of Your Registration Fee Goes to Trail Maintenance

While the N.H. Fish and Game Department collects the fees from the issuance of OHRV and snowmobile registrations, most of this money does not stay at Fish and Game.

As you can see from the charts, a majority of your registration fee goes to the N.H. Bureau of Trails (DNCR) for maintenance of the trail system.

Approximately 83% of snowmobile registration fees and 66% of wheeled vehicle registration fees collected go to the Bureau of Trails, which in turn distributes Grants-in-Aid to local clubs for trail maintenance, equipment, and operations. Only a small portion of the money is retained by Fish and Game — these are dedicated funds used for OHRV and snowmobile Law Enforcement, safety education, and the registration program. RSA 215-A:23, 215-C:39

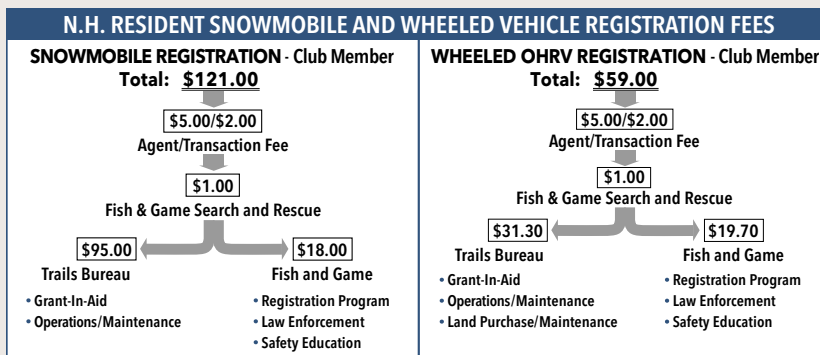



# HOW WILDLIFE IS THRIVING BECAUSE OF GUNS & HUNTING

## HOW IT WORKS

- 1 Hunters and target shooters purchase guns and ammunition.
- 2 Manufacturers pay federal excise taxes on guns and ammunition.
- 3 Revenue from these excise taxes is distributed to state wildlife agencies.
- 4 State wildlife agencies use these funds to purchase land for wildlife habitat and to manage wildlife populations.
- 5 In turn, millions of acres of important habitat have been set aside to help ensure future wildlife abundance.

This System Has Provided

**MORE THAN \$12.5 Billion**

For Conservation So Far

## Where the Money Goes

Buy, develop, maintain and operate wildlife management areas



Research projects focused on wildlife conservation

Hunter safety and education programs



Construction and maintenance of public target shooting ranges



## Quick History

### Early 1900s

As many wildlife species are dwindling in numbers or disappearing, firearms industry steps forward and asks Congress to redirect excise tax on sale of guns and ammo to help fund wildlife conservation.

### 1937

Congress passes and President Franklin D. Roosevelt signs the Pittman-Robertson Federal Aid in Wildlife Restoration Act into law.

### 1938 to today:

Revenue from this act has purchased millions of acres of prime habitat that is maintained by state wildlife agencies. These lands, where game and non-game species flourish, are purchased with sportsmen's dollars but used by all Americans.

Since the late 1930s, hunters, target shooters and the firearms industry have been the nation's **LARGEST** contributors to **conservation**, paying for programs that benefit America's wildlife and all who love the outdoors.

## THEN & NOW

### White Tailed Deer Population

1900 **500,000** → **32,000,000** TODAY

### Ducks / Waterfowl Population

1901 **FEW** → **44,000,000** TODAY

### Rocky Mountain Elk

1907 **41,000** → **1,000,000** TODAY

### Wild Turkeys

1900 **100,000** → **7,000,000** TODAY

### Pronghorn Antelope

50's YAG **12,000** → **1,100,000** TODAY

## OTHER WAYS SPORTSMEN CONTRIBUTE

Excise taxes combined with revenue from hunting and fishing license sales fund the majority of state wildlife agency budgets.



**\$81 Million**  
CONTRIBUTED ANNUALLY

Duck stamp proceeds are used by the government to buy or lease wetland habitat for ducks, geese and hundreds of non-game birds and animals.



## SOME HEROES OF THE MOST SUCCESSFUL CONSERVATION MODEL IN THE WORLD ARE:



Theodore Roosevelt



Aldo Leopold



Key Pittman



Willis Robertson



THE FIREARMS INDUSTRY TRADE ASSOCIATION

| NSSF.ORG





# REGISTRATION FEES

	TYPE	FEE	VALID DATES	RESTRICTIONS
RESIDENT Must show proof of residency and age	Snowmobile (Club Member)*	\$121.00	5/1/2023 – 4/30/2024	
	Snowmobile (Non-Club Member)	\$151.00	5/1/2023 – 4/30/2024	
	ATV, UTV, or Other OHRV (Club Member)**	\$59.00	5/1/2023 – 4/30/2024	
	ATV, UTV, or Other OHRV (Non-Club Member)	\$89.00	5/1/2023 – 4/30/2024	
	Trail Bike (Club Member)**	\$50.00	5/1/2023 – 4/30/2024	
	Trail Bike (Non-Club Member)	\$80.00	5/1/2023 – 4/30/2024	
	Transfer	\$25.50	Remainder of Registration Year.	For registrant only if sold or traded.
	Lost/Damaged Decals	\$25.50	Remainder of Registration Year.	
	Antique Snowmobile***	\$151.00	Permanent. Available at Fish & Game only.	Snowmobile MFG must be 1994 or prior.
	Antique ATV***	\$54.50	Permanent. Available at Fish & Game only.	ATV must be at least 25 years old.
	Antique Trail Bike***	\$54.50	Permanent. Available at Fish & Game only.	Trail Bike must be at least 25 years old.
NONRESIDENT Must show proof of age	Snowmobile (Club Member)*	\$131.00	5/1/2023 – 4/30/2024	
	Snowmobile (Non-Club Member)	\$161.00	5/1/2023 – 4/30/2024	
	ATV, UTV, or Other OHRV (Club Member)**	\$78.00	5/1/2023 – 4/30/2024	
	ATV, UTV, or Other OHRV (Non-Club Member)	\$108.00	5/1/2023 – 4/30/2024	
	Trail Bike (Club Member)**	\$69.00	5/1/2023 – 4/30/2024	
	Trail Bike (Non-Club Member)	\$99.00	5/1/2023 – 4/30/2024	
	10-Day Temporary OHRV	\$42.00	May – October. Valid only for 10 consecutive days.	Available only at select agents.
	Transfer	\$25.50	Remainder of Registration Year.	For registrant only if sold or traded.
	Lost/Damaged Decals	\$25.50	Remainder of Registration Year.	
	Antique Snowmobile***	\$151.00	Permanent. Available at Fish & Game only.	Snowmobile MFG must be 1994 or prior.

\* Must present at time of registration, a NH Snowmobile Association (NHSa) Voucher as valid proof of paid membership. Membership must be issued to registrant for corresponding registration year. Only a NHSa membership voucher is accepted as proof of snowmobile membership. **Please contact the NH Snowmobile Association at 603-273-0220 with questions regarding snowmobile memberships or clubs.**

\*\* Must present at time of registration, a NH Off Highway Vehicle Association (NHOHVA) Voucher as valid proof of paid membership. Membership must be issued to registrant for corresponding registration year. Only a NHOHVA membership voucher is accepted as proof of wheeled vehicle membership. **Please contact the NH Off Highway Vehicle Association at 413-200-8061 with questions regarding wheeled vehicle memberships or clubs.**

\*\*\* **Antique registrations** cannot be replaced or transferred. A new registration must be issued at the full price. An antique registration is no longer valid if the registrant has given up ownership of the machine.

Note, the requirements for antique ATVs and Trail Bikes are different than antique Snowmobiles. Antique Snowmobile registrations are only available for snowmobiles manufactured in year 1994 or prior. Antique ATV and Trail Bike registrations are only available to residents of N.H. (no longer valid if registrant is not a resident), for machines at least 25 years old. Wheeled vehicles over 50 inches in width or 1,000 pounds do not qualify for an Antique ATV registration.

**NOTE:** A \$2 transaction fee is included in the registration price.

## Alteration of decals is prohibited.

### Decal Placement for Snowmobiles

One on each side of the cowling or on the outside of the windshield, clearly visible and not obstructed.



### Decal Placement for UTVs, ATVs, Trailbikes

One on the front fender and one on the rear fender, unobstructed, as high as possible or at a location provided by the manufacturer.

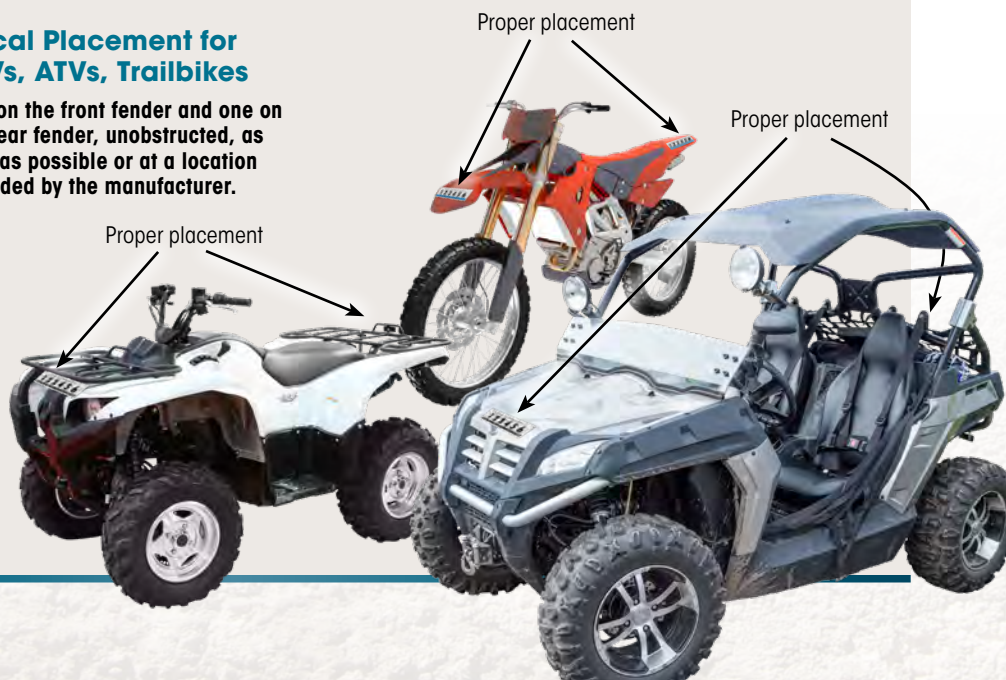





EST. 1908

# POWERSPORTS & MARINE



STARCRAFT  
MARINE

SMOKER  
CRAFT



MERCURY



Kawasaki

HONDA  
MARINE



Beta  
motorcycles



POLARIS



SUZUKI

ARCTIC CAT®

TRITON



# naults.com

LITTLETON, NH MANCHESTER, NH N. HAMPTON, NH WINDHAM, NH



# LICENSE & AGE RESTRICTIONS

The following apply to ALL OPERATORS and PASSENGERS operating on personal, private and/or public property.

SNOWMOBILE				
PERSONAL, PRIVATE AND/OR PUBLIC PROPERTY		PRIVATE AND/OR PUBLIC PROPERTY		
AGE	HELMET & EYE PROTECTION	ACCOMPANIED BY LICENSED ADULT OVER 18	OPERATE ACROSS ROADS	DRIVER'S LICENSE OR SAFETY CERTIFICATE
Under 12	YES	YES	NO	NO
12 or 13	YES	YES	YES	YES
14 or 15	YES	NO	YES	YES
16 or 17	YES	NO	YES	YES
18 and over	NO	NO	YES	YES

WHEELED VEHICLE							
PERSONAL, PRIVATE AND/OR PUBLIC PROPERTY				PRIVATE AND/OR PUBLIC PROPERTY			
AGE	HELMET & EYE PROTECTION	SEAT BELT ON UTV	CARRY PASSENGERS ON ATV	ACCOMPANIED BY LICENSED ADULT OVER 18*	DRIVER'S LICENSE OR SAFETY CERTIFICATE	OPERATE ACROSS ROADS	OPERATE ON ROADS*
Under 12	YES	YES Child restraint system for under 7	NO	YES	NO	NO	NO
12 or 13	YES	YES	NO	YES	YES	YES	YES*
14 or 15	YES	YES	NO	NO	YES	YES	YES*
16 or 17	YES	YES	NO	NO	YES	YES	YES*
18 and over	NO Eye protection for operator if no windshield	NO	YES	NO	YES	YES	YES*

\* To operate on **designated** roads must possess: a valid driver's license OR valid safety certificate and must be **accompanied by an adult at least 25 years of age** who possesses a valid driver's license. Those under the age of 12 cannot operate on roads (restrictions subject to change; see [wildnh.com/ohrv](http://wildnh.com/ohrv) for updates).

It is unlawful to operate an OHRV/Snowmobile with a suspended/revoked driver's license in any U.S. state or Canadian province, see page 18.

**JUNE 10-18 2023**  
VISIT **Laconia** MOTORCYCLE WEEK

**Celebrating 100 Years**

**Gypsy Tour 2023**  
AMERICAN MOTORCYCLIST ASSOCIATION

**LACONIA MOTORCYCLE WEEK 100 YEARS**  
JUNE 10-18 2023  
NEW HAMPSHIRE

**WEIRS BEACH**

**PROGRESSIVE**

**Budweiser**

**AMERICAN IRON**

**AMSOIL**  
The First in Synthetic

**RUSS BROWN**  
RACING TEAM

**NEW HAMPSHIRE LIVE FREE**

**Alco**

this ad is paid for in part by the State of New Hampshire

**INDIAN HEAD RESORT**

**Located on Corridor 11**  
Year-Round Lodging | Pools & Hot Tubs  
On-Site Dining | Minutes from Skiing & More

1-800-343-8000 | [IndianHeadResort.com](http://IndianHeadResort.com) | Lincoln, NH | [@IHRResortNH](mailto:@IHRResortNH)



# LICENSE & AGE RESTRICTIONS

## OHRV/WHEELED VEHICLE YOUTH OPERATOR REQUIREMENTS

UNDER AGE 12	AGE 12 OR 13	AGE 14 OR 15	AGE 16 OR 17	18 OR OLDER
<ul style="list-style-type: none"> <li>While operating on personal property or other public property and trails must have helmet and eye protection and cannot carry passengers on an ATV or ride along or across any public road.</li> <li>While operating on public property or trails (other than personal property)                             <ul style="list-style-type: none"> <li>» Must be accompanied by a licensed adult over 18 years of age at all times.</li> <li>» Cannot operate across or on public roads.</li> </ul> </li> <li>May take an OHRV Safety Class but cannot be certified (11 year olds may take class and receive card — becomes valid on 12th birthday). Go to <a href="http://wildnh.com/ohrv">wildnh.com/ohrv</a> for more information.</li> <li>Seat belt required on UTV.</li> <li>Child restraint system required and helmet required for under 7 years of age on UTV.</li> </ul>	<ul style="list-style-type: none"> <li>While operating on their own personal property or other public property and trails must have helmet and eye protection and cannot carry passengers on an ATV.</li> <li>Must possess an OHRV Safety Certificate if off of personal property.</li> <li>While operating on public property or trails:                             <ul style="list-style-type: none"> <li>» Must be accompanied by a licensed adult over 18 years of age at all times.</li> <li>» May cross roads.</li> <li>» May operate on <b>approved</b> roads but <b>must be accompanied</b> by a licensed adult over 25 years of age at all times.*</li> </ul> </li> <li>Seat belt required on UTV.</li> </ul>	<ul style="list-style-type: none"> <li>While operating on personal property or other public property and trails must have helmet and eye protection and cannot carry passengers on an ATV.</li> <li>Must possess an OHRV Safety Certificate if off of personal property.</li> <li>While operating on public property or trails:                             <ul style="list-style-type: none"> <li>» Not required to be accompanied.</li> <li>» May cross roads.</li> <li>» May operate on <b>approved</b> roads but <b>must be accompanied</b> by a licensed adult over 25 years of age at all times.*</li> </ul> </li> <li>Seat belt required on UTV.</li> </ul>	<ul style="list-style-type: none"> <li>While operating on personal property or other public property and trails must have helmet and eye protection and cannot carry passengers on an ATV.</li> <li>Must possess an OHRV Safety Certificate if off of personal property or must possess a valid motor vehicle driver's license.</li> <li>While operating on public property or trails:                             <ul style="list-style-type: none"> <li>» Not required to be accompanied.</li> <li>» May cross roads.</li> </ul> </li> <li>If not licensed to drive a motor vehicle, may operate on <b>approved</b> roads but must be accompanied by a licensed adult over 25 years of age at all times.*</li> <li>Seat belt required on UTV.</li> </ul>	<ul style="list-style-type: none"> <li>While operating on personal property or other public property and trails must have helmet and eye protection recommended. However, eye protection is required for the operator if no windshield on OHRV. May carry passengers on an ATV.</li> <li>Must possess an OHRV Safety Certificate if off of personal property or must possess a valid motor vehicle driver's license.</li> <li>May cross roads.</li> <li>If not licensed to drive a motor vehicle, may operate on <b>approved</b> roads but must be accompanied by a licensed adult at least 25 years of age at all times.*</li> </ul>

\* Age of accompanying adult subject to change; see [wildnh.com/ohrv](http://wildnh.com/ohrv) for updates. **Note:** An OHRV safety education certificate does not override a motor vehicle license suspension.

**MACK STUDS**  
FOR THE GRIP THAT WON'T SLIP!  
[www.mackstud.com](http://www.mackstud.com)

**603-279-3330**  
**78 Long Island Rd.**  
**Moultonboro, NH**

**R1**  
**POWERSPORTS**

**Specializing in youth and adult ATVs, UTVs, motorcycles, and dirtbikes!**

**R1 POWERSPORTS**  
**345 Suncook Valley Rd. • Chichester, NH 03258**  
**603-435-2985 • [www.r1powersports.com](http://www.r1powersports.com)**



# SAFETY EDUCATION

**Riding a snowmobile or wheeled vehicle can be fun and exciting for the whole family. Take a class, join a club, and ride responsibly.**

The New Hampshire Fish and Game Department strongly recommends that all riders participate in a Safety Education Class. State law requires that all operators 12 years of age and over must possess either a valid Motor Vehicle Driver's License or must have successfully completed an approved OHRV or Snowmobile Safety Education Class when operating off their own property. Classes are free and offered throughout the state. For class schedules or more information on these requirements, contact Fish and Game at 603-271-3129 or visit [wildnh.com/ohrv](http://wildnh.com/ohrv).

OHRV education classes are offered online, as well as in the classroom. The online course costs \$29.50. Traditional classroom courses are free. Register for online classes and find a schedule of traditional classes at [wildnh.com/ohrv](http://wildnh.com/ohrv).

**OHRV Safety Instructors:** Each year, OHRV Regional Coordinators assist more than 150 volunteer OHRV safety instructors, who in turn educate some 1,000 students in snowmobile, ATV and trail bike safety.

"We strongly recommend that all riders who purchase or rent OHRVs or snowmobiles take a safety class to help reduce the risk of personal injury and property damage," said Captain Mike Eastman, who coordinates OHRV safety education and enforcement for the N.H. Fish and Game Department.



## WATCH THIS BEFORE YOU RIDE!

Key safety tips every snowmobile rider should know.

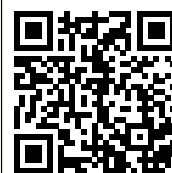

## Did You Know?

Conservation officers are responsible for patrolling the trails, accident investigations, community outreach by working with local and state user groups, and attending safety classes.

## Be A Responsible Rider

If you are convicted of DWI, endangering people, damaging property, failure to yield, disobeying an officer, or skimming on open water, you will be required to show successful completion of an approved Safety Education Class or you must attend a Responsible Riders Safety Education course.



## N.H. Fish and Game promotes safe and responsible riding.



## Help Teach OHRV and Snowmobile Education!

If you are an experienced OHRV or snowmobile enthusiast, consider joining the ranks of more than 150 volunteers who are certified instructors for the OHRV and Snowmobile Education program. Riding knowledge is helpful, of course, but just as important are enthusiasm and a willingness to learn. You'll enjoy the camaraderie of fellow instructors! For more information, call (603) 271-3129.

## Safety On Ice

Though all ice is potentially dangerous, the U.S. Army Cold Regions Research & Engineering Laboratory in Hanover, N.H., offers a "rule of thumb" on ice thickness: There should be a minimum of six inches of hard ice before individual foot travel, and eight to ten inches of hard ice for snowmachine or All-Terrain Vehicle travel. Be aware that ice can be weakened by objects frozen into it, because they hold the heat from the sun; avoid docks, large rocks and trees fallen onto the ice. Also avoid areas with springs or moving water under the ice.

## About This Guide

This high-quality guide is offered to you by the New Hampshire Fish and Game Department through its unique partnership with J.F. Griffin Publishing, LLC.

The revenue generated through ad sales significantly lowers production costs and generates savings. These savings translate into additional funds for other important agency programs.

If you have any feedback or are interested in advertising, please contact us at 413.884.1001 or at [www.JFGriffin.com](http://www.JFGriffin.com)

EST. 2004  
**J.F. GRIFFIN**  
PUBLISHING

Williamstown, MA | Birmingham, AL

**Graphic Design:**  
Jon Guley, Dane Fay,  
Evelyn Haddad, Chris Sobolowski



This guide is available online at  
**eRegulations.com**



# TROY Powersports



**can-am**

**ski-doo**



**POLARIS**

**can-am**  
RYKER

**can-am**  
SPYDER

**KAYO**



5-Star Customer Rated  
Dealership



[www.TroyPowersports.com](http://www.TroyPowersports.com)

136 N. Main St., Troy, NH  
603-242-3397



# WHERE *Can I Ride?*

Trail blaze signs — informs riders they are on a designated trail.



OHRV Snowmobile Trail Bike

You can ride on trails that are clearly signed and designated for the type of vehicle that you are operating, or on land where you have received written landowner permission to ride. Contact the N.H. Bureau of Trails or a local club for more information. See maps on pages 16 and 17.

When purchasing or renting an OHRV or snowmobile, all riders are required to be familiar with the rules and regulations of operation prior to sale or rental.

## Landowner Permission

Unless you are on an approved trail system or you have obtained permission for the specific piece of land, you are in violation of the law. All land, whether public or private, requires landowner permission. Over 80% of the snowmobile and other trail systems in N.H. are on private property.

## Stay on the Trail or Stay Home

To ensure that the trails remain open for future riders, respect the wishes of landowners and stay on designated trails. You may only operate on approved trails for the type of machine you are operating OR you must have written landowner permission on your person.

## Posted Land and Duty of Care

Landowners are not required to post their property against snowmobile or OHRV use. The absence of signs prohibiting snowmobiles or OHRVs does not imply that they are welcome or allowed. Landowners are not responsible for keeping their land safe for use by others who may hunt, fish, trap, camp, hike, sightsee or operate snowmobiles or OHRVs.

For more information on landowner liability, go to: [wildnh.com/landshare/landowner-liability.html](http://wildnh.com/landshare/landowner-liability.html).

## Ride Responsibly

It is recognized that OHRV and snowmobile operation may be hazardous. Therefore, each person who drives or rides an OHRV or snowmobile accepts the dangers inherent in the sport and shall not maintain an action against an owner, occupant or lessee of land for any injuries which result from such inherent risks, dangers or hazards. (RSA 215-A:5, RSA 215-C:55)



**Welcome to New Hampshire's OHRV and snowmobile trail networks.** New Hampshire's snowmobile trail system continues to be one of the best in North America, and its OHRV trail network is improving each year. The trails exist because of the work of state agencies, local volunteer clubs, municipalities and private landowners. It takes all of these entities working together. Get out and enjoy all that New Hampshire has to offer.

The future of this trail system is in your hands. Pay attention to signs, stay on designated trails, and ride responsibly. Landowners and neighbors are watching how you ride, and your actions impact the future of these trails. Riding is a privilege afforded to you when you register. Your registration dollars go toward annual trail maintenance; without registering, you're not doing your share as a participant, and the trails will close. Registering isn't enough though; riding appropriately is as important.

And it doesn't stop there — trails exist and are maintained by volunteer clubs. Get active and join one. Without them, there will be no trails to ride. The trails here are a fabulous way to explore our state's grand scenery, support local communities, reconnect with nature, and enjoy time with family and friends. Help ensure that your experience today is available for you and other tomorrow and into the future.

For more information on clubs, riding areas, events and to find other trail-related information, please contact the N.H. Bureau of Trails at [nhtrails.org](http://nhtrails.org) or call 603-271-3254.

Bureau of Trails  
Division of Parks and Recreation  
N.H. Dept. of Natural and  
Cultural Resources





SOUHEGAN VALLEY MOTORSPORTS



# SVM-NH.COM

459 SOUTH ST. MILFORD NH - (603) 673-6007

## NEW MACHINES IN STOCK DAILY!



### ATV/UTV WHEEL & TIRES IN-STOCK

### OFFROAD RIDING APPAREL

SELLING, SERVICING  
AND STOCKING  
ACCESSORIES FOR:

**LYNX**

**can-am**

**ski-doo**

**Kawasaki**

**Husqvarna**  
MOTORCYCLES

**TRITON**  
TRAILERS

**STARK**



**FOX**





# NEW HAMPSHIRE SNOWMOBILE TRAIL MAP

This trail map is provided by:

## The New Hampshire Snowmobile Association (NHSA)

603-273-0220 or [nhsa.com](http://nhsa.com); and the

## Bureau of Trails

N.H. Division of Parks and Recreation

603-271-3254 or [nhtrails.org](http://nhtrails.org)

- Sign up for weekly Trails Report:  
[nhstateparks.org/Activities/snowmobiling/trail-information.aspx](http://nhstateparks.org/Activities/snowmobiling/trail-information.aspx)

An **interactive online version of this map** is available at [nhsa.com](http://nhsa.com) or [nhstateparks.org/experience](http://nhstateparks.org/experience).

## N.H. Snowmobile Association

600 Laconia Road, Suite 2

Tilton NH 03276

603-273-0220

[nhsa.com](http://nhsa.com)



## This is not a Trail Riding Map

It is designed to help you find local trail systems. Contact local snowmobile clubs for regional maps. Please be aware that trails may change at any time.

## Thank You, Landowners

A special thanks goes out to all cooperating landowners, who make these trails possible.

### New Hampshire Statewide Snowmobile Trail System

-  Corridor Trail
-  Primary Trail





# NEW HAMPSHIRE OHRV TRAIL MAP

Print copies of this map are available at:

## N.H. Bureau of Trails

603-271-3254 or [nhstateparks.org](http://nhstateparks.org)

- OHRV operation is prohibited on state-owned or leased land during mud season — from the end of the snowmobile season (loss of consistent snow cover) to May 23rd (weather depending).
- The Ammonoosuc, Sugar River, and Rockingham Recreational Trails are open year round.
- Visit our webpage at [nhstateparks.org/activities/ohrving](http://nhstateparks.org/activities/ohrving) for seasonal opening and closing dates or for local club contact information.

## New Hampshire Off-Highway Vehicle Association (NHOhVA)

413-200-8061 or [nhohva.org](http://nhohva.org)



### New Hampshire Statewide OHRV Trail System



OHRV Trail System

Recreational Trail / Link Trail

**TB** (Trailbike)

**ATV** (All Terrain Vehicle, 50")

**UTV50** (50" Vehicle Max Width)

**UTV65** (65" Vehicle Max Width)

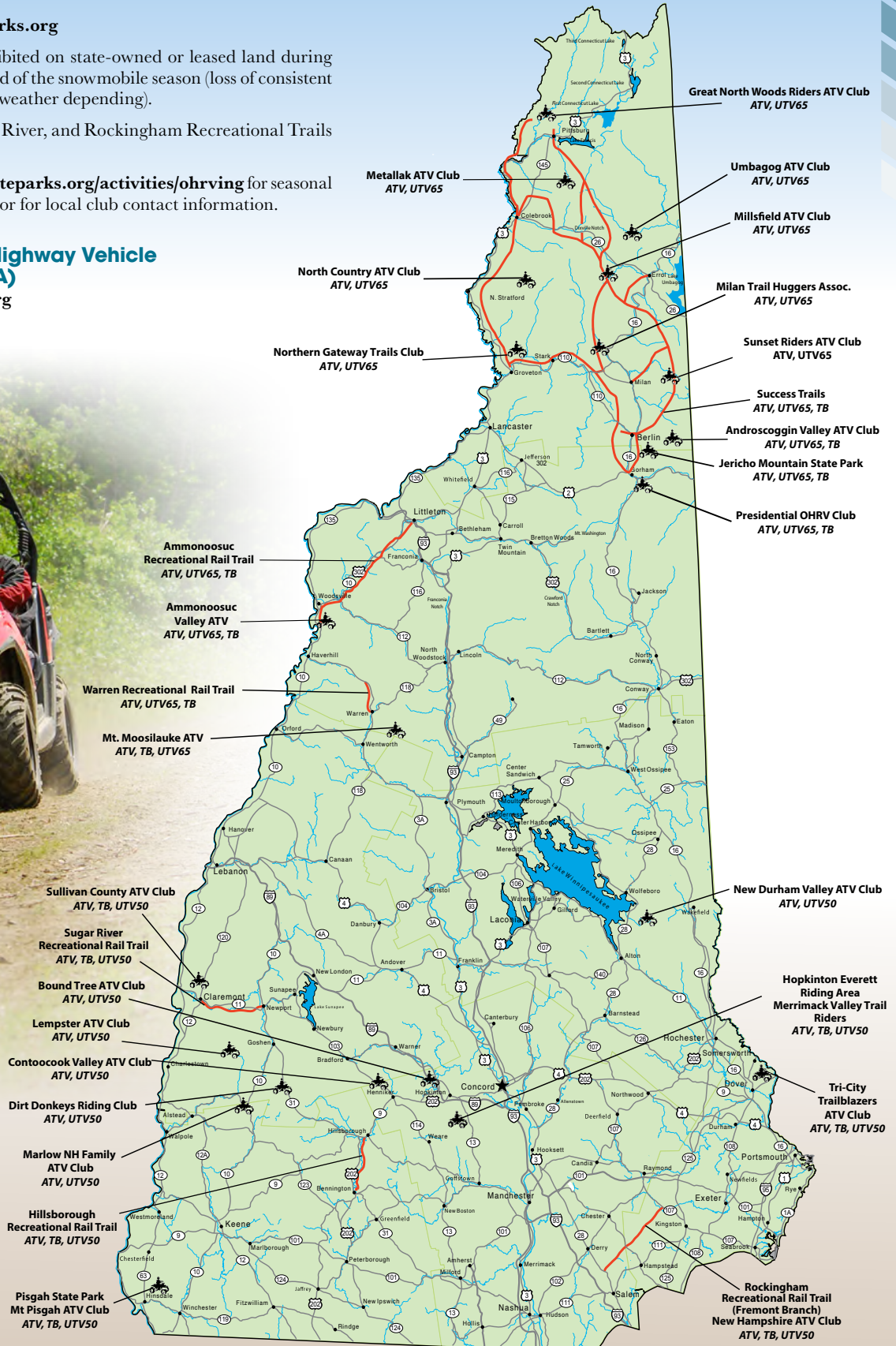



# LAWS & RULES

## Reciprocity

Because each state's trail system is funded and maintained by registration dollars, there is currently no reciprocity among New Hampshire and other states for OHRVs or snowmobiles.

## Stolen OHRVs or Snowmobiles

If your vehicle is stolen, report the theft to your local police department immediately.

When reporting a theft, and a copy of the registration is not available, the following information should be given:

- **Owner information:** name, address and telephone number.
- **Vehicle information:** make, model, displacement, year of manufacture, V.I.N., and primary/secondary colors.
- **Registration information:** number and most recent year registered.

## Event Permits

Any person, organization, or corporation who wishes to operate or promote any snowmobile or OHRV event or contest involving the use of unregistered snowmobiles or unregistered OHRVs shall procure an event permit from the Executive Director of N.H. Fish and Game. The application for the permit shall be on an annual basis, shall include a listing of scheduled events, and shall be accompanied by an annual fee of \$50.

**Note:** Event permits must be received 45 days in advance. For more information and an application, please visit [wildnh.com/ohrv](http://wildnh.com/ohrv)

## Alcohol/Drugs

It is illegal to operate or attempt to operate any OHRV or snowmobile while under the influence of alcohol and/or drugs, or with a blood alcohol concentration greater than .08% or .02% if less than 21 years old. Penalties for snowmobile and OHRV DWI and procedures for testing correspond with Motor Vehicle DWI. Snowmobile and OHRV operators must submit to a test or tests to determine blood alcohol concentration. Failure to consent to a test results in the loss of the operator's driver's license. Open containers on OHRVs are prohibited.

## Suspended Driver's License Warning

It is unlawful to operate an OHRV or snowmobile while driver's license is under suspension or revocation in any state or Canadian province. (Pursuant to RSAs 215-A:29, XIX(a) and 215-C:49, XXI(a))

## Wetland Warning

Riding in wetlands is against the law, and violators can be fined up to \$10,000 and may be required to restore damages that result. (Pursuant to RSAs 482-A and 485-A)

## OHRV SPEED LIMITS

### SPEED SHALL BE REASONABLE AND PRUDENT FOR EXISTING CONDITIONS.

10 MPH	<ul style="list-style-type: none"><li>• Within 150 feet of a bobhouse or fishing hole.</li><li>• On sidewalks that are open to OHRVs.</li><li>• On bridges that are posted open to OHRVs.</li><li>• At trail junctions, in parking lots and when passing trail grooming equipment.</li></ul>
20 MPH	<ul style="list-style-type: none"><li>• On approved roads open to OHRV use.</li><li>• On plowed roads on Dept. of Natural and Cultural Resources property.</li></ul>
25 MPH	When posted on trails owned or leased by Dept. of Natural and Cultural Resources.
35 MPH	<ul style="list-style-type: none"><li>• On all trail connectors.</li><li>• At night on Back Lake in Pittsburg.</li><li>• On all trails where no speed limit is posted.</li></ul>
55 MPH	Turtletown Pond, Concord.

## SNOWMOBILE SPEED LIMITS

### SPEED SHALL BE REASONABLE AND PRUDENT FOR EXISTING CONDITIONS.

10 MPH	<ul style="list-style-type: none"><li>• Within 150 feet of a bobhouse or fishing hole.</li><li>• On sidewalks that are open to snowmobiles.</li><li>• On bridges that are posted open to snowmobiles.</li><li>• At trail junctions, in parking lots and when passing trail grooming equipment.</li></ul>
20 MPH	<ul style="list-style-type: none"><li>• On approved roads open to snowmobile use.</li><li>• On plowed roads on Dept. of Natural and Cultural Resources property.</li></ul>
35 MPH	<ul style="list-style-type: none"><li>• On all trail connectors.</li><li>• At night on Back Lake in Pittsburg.</li></ul>
45 MPH	On all trails where no speed limit is posted.
55 MPH	Turtletown Pond, Concord.



## Coverage for the life you want to live

"I'm here to help with all of your insurance needs."

- Auto
- Home
- Boat
- Recreational Vehicles

Call 603-433-1880 today!

Richard Guidice

Guidice Agency | Agency Owner

Licensed in NH, ME, & MA

[rguidice@farmersagent.com](mailto:rguidice@farmersagent.com)







"YOUR ADVENTURE BEGINS AT MOMS."  
THE #1 POWERSPORTS DESTINATIONS IN THE NORTH COUNTRY.

MOMS73.COM



SEE INVENTORY

**POLARIS**

MOMS NORTH COUNTRY | MOMS JERICH0



**CFMOTO**

MOMS NORTH COUNTRY | MOMS JERICH0



**YAMAHA**

MOMS JERICH0



**HONDA**

MOMS JERICH0



SALES | PARTS | SERVICE | FINANCING | RENTALS

**MOMS NORTH COUNTRY POWERSPORTS**

149 STATE ST. GROVETON, NH  
603-636-6667

**MOMS JERICH0**

461 MAIN ST. GORHAM, NH  
603-466-5454



# LAW ENFORCEMENT

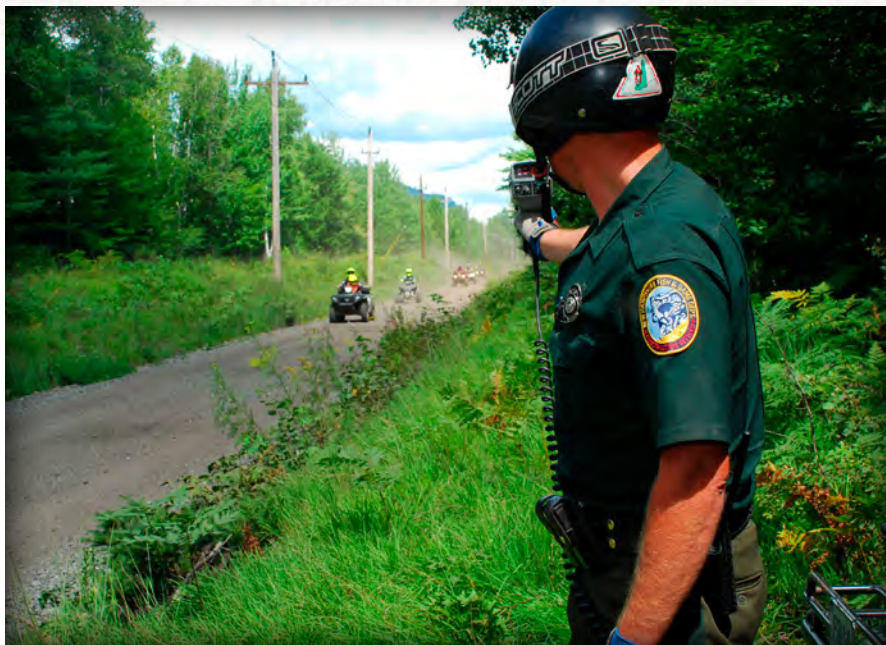

## Fines and Penalties

When a person breaks the law, they may be given a summons to appear in court or a ticket. Most laws are violation-level offenses, which may carry a penalty of up to \$1,000. A few statutes are criminal misdemeanors, which are punishable by higher fines and/or one year in jail. Misdemeanors include refusing to stop for a police officer, unauthorized use (stealing), removing or defacing signs, and a second offense for operating on railroad tracks, cemeteries or airports or for offenses for operating while under the influence of drugs and/or alcohol. Some offenses carry a requirement to attend a Responsible Rider Safety course.

Any offense that occurs within a public right-of-way can be considered a motor vehicle offense and motor vehicle laws may apply. These may impact a person's driver's license privileges.

If an OHRV or snowmobile is involved in an offense, the registered owner may be held liable, and the registration may be revoked. Effective 7/1/2019 some fines have been increased through legislation.

**Minors:** When a person under 16 years old breaks the law, the officer can have the vehicle towed and impounded for up to 24 hours. A summons may also be issued. If an adult has knowledge that a child under the age of 16 was operating the vehicle illegally, the adult may be liable for the actions of the child.

## Sound Levels and Tests

Loud snowmobiles and OHRVs are a primary cause of complaints from landowners and other trail users. All operators are encouraged to ride quiet vehicles. **It is illegal to modify an exhaust system in any way that increases the noise level from that of the original muffler.**

Snowmobile noise levels must comply with the manufacturer specifications as contained in the requirements of the Snowmobile Safety and Certification Committee approval. Snowmobiles manufactured after 2/1/2007 must display "SSCC Certified" on exhaust system. Trail bikes and ATVs cannot emit noise that exceeds 96 decibels.

OHRVs designed for "closed course competition" may only be used at approved OHRV competitions, unless the OHRV is modified to meet all equipment requirements including muffler, spark arrestor and noise emissions.

Snowmobile and OHRV operators must submit to a sound level test when requested to do so by a law enforcement officer.

All motorized OHRVs (including trail bikes) operating in woodlands and that emit exhaust within 4 feet of the ground, must be equipped with a spark arrestor.

## Accidents

Every year in New Hampshire, many people are injured in OHRV or snowmobile accidents and collisions; some die. **More than half (58%) of all accidents involve speed and/or inexperience.**

Accidents often can be avoided by practicing safe and responsible operation. Other common contributing factors include impairment (alcohol/drugs), inattention, riding on thin ice, operating in unfamiliar areas, and failing to wear protective equipment.

**In the 2018-2019 season, rentals accounted for nearly 40% of all snowmobile accidents.** For information on what you need to know before renting a snowmobile go to: [wildnh.com/ohrv](http://wildnh.com/ohrv)

## Accidents must be reported if:

- Anyone is injured or killed, or
- Property damage of over \$1,000 occurs.
- Subject to change. **See [wildnh.com/ohrv](http://wildnh.com/ohrv)**

## A person who is involved in a reportable accident must:

- Stop and give their name, address and registration number to others who were involved in the accident or whose property was damaged;
- Report accident to nearest police officer or police station; and
- File a report with Fish and Game within 5 days. **Accident report form can be found at [wildnh.com/ohrv](http://wildnh.com/ohrv)**

## Financial Responsibility:

All provisions of the New Hampshire Financial Responsibility law shall apply to an OHRV or snowmobile operated on a public highway. Any person who fails to report an accident involving death or personal injury shall be guilty of a Class B felony.

OHRV or snowmobile insurance is not required to operate in New Hampshire, however liability insurance protection is recommended.

## Signs and Trail Markers

Signs and trail markers are established for public safety. A great deal of time and money is spent to erect these signs to improve your riding experience. Please pay attention to them. It is illegal to remove, destroy, deface or obstruct signs and markers on trails or on private property. Violation of this law is a misdemeanor.

## Modified Exhaust Warning

No person shall modify the manufacturer's specified exhaust system of an OHRV or snowmobile in any manner that will increase the noise emitted above that of the original muffler.

RSA 215-C:30, 215-A:12

## Share the Trail

Consider other trail users, both motorized and non-motorized, including cross-country skiers, sled dogs, snowshoers, pedestrians, horses, etc., while you are on the trails. The Bureau of Trails and N.H. Fish and Game work with state associations and member clubs to ensure that your experience is one that you will enjoy and remember for a long time.



# FREEDOM cycle

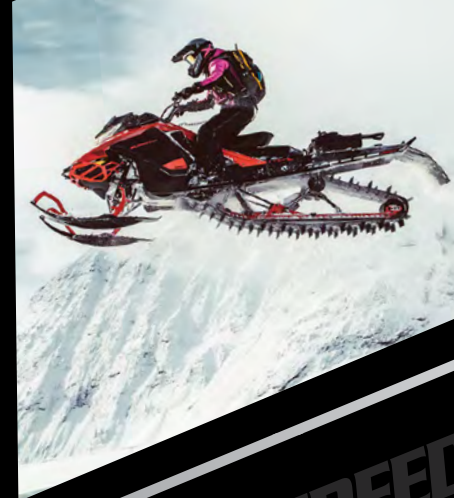

## It's All About the Ride!

[www.FreedomCycleNH.com](http://www.FreedomCycleNH.com) | 603.225.2779 | 110 Manchester St. Concord, NH | Exit 13 off I-93

 HONDA  KTM  SUZUKI  Can-Am  SPYDER  Kawasaki  YAMAHA  FOX  DUCATI



# OPERATION

## Required Equipment

- Eye protection is needed by all on an OHRV unless seated behind a windshield or screen that covers the eyes while seated.
- A rear-facing mirror is needed on all OHRVs. Does not include Trail Bikes.
- Brakes capable of stopping the vehicle within 40 feet at 20 MPH.
- Safety belts in UTV for operator and passenger less than 18 years of age.

## You Must

- Display a headlight and tail light when operating between 1/2 hour after sunset and 1/2 hour before sunrise.
- Adhere to the rules of the road when operating on roads open to OHRV use.
- Yield to pedestrians, horseback riders, and other trail users.
- Yield to the right and reduce speed when meeting vehicles coming from the opposite direction.
- Stop when requested to do so by a police officer, conservation officer, or landowner and give your name and address.
- Properly display both registration decals.
- Carry valid registration certificate.
- Carry valid driver's license or approved Safety Certificate.

## It Is Unlawful To

- Operate with red/blue lights.
- Operate any OHRV or snowmobile on the property of another without written landowner permission.

- Operate so as to endanger any person or damage property.
- Operate on railroad tracks or within the railroad right-of-way unless the area is posted as a trail.
- Operate on airports, airport runways, or cemeteries.
- Operate on any road or within the right-of-way except where authorized and posted.
- Chase or harass wildlife.
- Operate on town roads or sidewalks unless posted for OHRVs or snowmobiles.
- Operate on or across any highway bridge unless posted as open for OHRVs or snowmobiles.
- Tow any person or sled without a rigid hitch.
- Operate while driver's license is under suspension/revocation in N.H. or any other state or Canadian Province.
- Skim across open water.
- Have or carry a loaded rifle or shotgun or cocked crossbow in or on a snowmobile, OHRV, vehicle, or trailer towed by the same.
- Operate on property to hunt or retrieve game without written landowner permission.

## Operation Limitations

**Highway Operation:** OHRVs or snowmobiles are not permitted to operate on the traveled portion or within the right-of-way of any public way, including roads, streets, highways, bridges, parking lots, sidewalks or ways that are maintained by any city, town, county, state or federal agency, except when specifically allowed and posted.

**Highway Crossings:** Permitted crossings may be established across some roads, except interstate highways, toll roads and limited-access highways.

### At all permitted highway crossings, operators must:

- Come to a complete stop before the shoulder of the road.
- Yield to all traffic.
- Cross at a 90-degree angle.
- Possess a valid driver's license or approved Safety Certificate.
- Be 12 years of age or older.

## OHRV Operation after Sunset

Most OHRV trails are open daily from 1/2 hour before sunrise to 1/2 hour after sunset. Approved state-owned roads opened to OHRV travel via the Department of Transportation permitting process prohibit operation from 1/2 hour past sunset to 1/2 hour before sunrise (some exceptions apply). Riding after dark is considered riding without landowner permission, and riders could be subject to fines.

## Operation on Approved State-Owned OHRV Trails

On State-owned trails in Coos and Grafton Counties, OHRVs up to 65 inches wide may be operated. OHRVs over 50 inches wide are prohibited on State-owned trails in southern New Hampshire. (RSA 215-A:43IV). See page 17.







**PROTECT  
THE TRAILS**  
ON PUBLIC AND PRIVATE LAND

**JOIN A CLUB**

**NHOHVA.ORG** **SAVE \$30 PER REG.**

New Hampshire Off Highway Vehicle Association



## The New Hampshire Off Highway Vehicle Association

represents affiliated wheeled OHRV clubs and their members who ride ATVs, UTVs, Trail Bikes and more. Our goal is to insure the future of riding in NH through positive legislation, trail maintenance and rider education.

Join any NHOHVA club today and receive \$30 off each wheeled NH state OHRV registration. Becoming a member supports clubs and provides them the funds needed to maintain trails for everyone to enjoy. You can find information on all NHOHVA affiliated clubs at NHOHVA.org. When you purchase your membership at our website you can immediately retrieve your club member voucher to show when registering your OHRV and obtain the discounted price.

Support NH OHRV Trails by Joining a Club  
Today at [NHOHVA.org](http://NHOHVA.org)

## The New Hampshire Off Highway Vehicle Association

PO Box 96 Cornish Flat, NH 03746  
(413) 200-8061 [nhohva@gmail.com](mailto:nhohva@gmail.com)  
[www.nhohva.org](http://www.nhohva.org)

## R&J OUTFITTERS

Affordable trophy whitetail hunts in N.W. Missouri



176 B&C

**5-Day, Fully Guided, Fair Chase Hunts with Lodging start at only \$1,800.00!**

Thousands of private acres.  
No trophy fees or hidden charges.

**YES YOU CAN!**

**CALL TODAY:  
(305) 606-1611**

[www.randjoutfitters.com](http://www.randjoutfitters.com)





**N.H. FISH AND GAME DEPARTMENT**  
11 Hazen Drive  
Concord, NH 03301  
[ride.nh.gov](http://ride.nh.gov)

OHV13002.indd  
REV. 4/13

☐ DEALER  
☐ RENTAL

## OHRV/SNOWMOBILE RULES DISCLOSURE STATEMENT

PURSUANT TO RSA 215-A:26-a and RSA 215-C:46

DEALER or RENTAL AGENT'S NAME \_\_\_\_\_

ADDRESS \_\_\_\_\_

PURCHASER or RENTER'S NAME \_\_\_\_\_

### WHEN PURCHASING OR RENTING AN OHRV OR SNOWMOBILE, PLEASE BE ADVISED OF THE FOLLOWING RULES:

You can ride on trails that are clearly signed and designated for the type of vehicle that you are operating or on land where you have received written landowner permission to ride.

**All riders are required to be familiar with the rules and regulations as they pertain to OHRV or snowmobile operation.** Violation of any rule or regulation will be subject to the appropriate penalty.

RSA 215-A:29, VIII or 215-C:49, X provides that a person may be fined not less than \$50 and not more than \$500 if an OHRV or snowmobile that is registered in his or her name is operated contrary to law.

You are required to abide by the rules and regulations pertaining to recreational vehicles. A complete list of the official rules can be examined at:

Administrative Services, New Hampshire State House, Concord, NH 03301  
or

Go to: [wildnh.com/ohrv](http://wildnh.com/ohrv)

**I acknowledge that I have received a copy of the OHRV and/or Snowmobile Laws Digest and OHRV and/or Snowmobile Trails Map.**

SIGNATURE \_\_\_\_\_ DATE \_\_\_\_\_

Subject to penalties for making unsworn false statement under RSA 641:3

**MAKE TWO COPIES: ONE FOR DEALER OR RENTER AND ONE COPY TO BE SENT TO NH FISH AND GAME/OHRV PROGRAM AT THE ADDRESS ABOVE**



**N.H. FISH AND GAME DEPARTMENT**  
11 Hazen Drive  
Concord, NH 03301  
[ride.nh.gov](http://ride.nh.gov)

OHV13002.indd  
REV. 4/13

☐ DEALER  
☐ RENTAL

## OHRV/SNOWMOBILE RULES DISCLOSURE STATEMENT

PURSUANT TO RSA 215-A:26-a and RSA 215-C:46

DEALER or RENTAL AGENT'S NAME \_\_\_\_\_

ADDRESS \_\_\_\_\_

PURCHASER or RENTER'S NAME \_\_\_\_\_

### WHEN PURCHASING OR RENTING AN OHRV OR SNOWMOBILE, PLEASE BE ADVISED OF THE FOLLOWING RULES:

You can ride on trails that are clearly signed and designated for the type of vehicle that you are operating or on land where you have received written landowner permission to ride.

**All riders are required to be familiar with the rules and regulations as they pertain to OHRV or snowmobile operation.** Violation of any rule or regulation will be subject to the appropriate penalty.

RSA 215-A:29, VIII or 215-C:49, X provides that a person may be fined not less than \$50 and not more than \$500 if an OHRV or snowmobile that is registered in his or her name is operated contrary to law.

You are required to abide by the rules and regulations pertaining to recreational vehicles. A complete list of the official rules can be examined at:

Administrative Services, New Hampshire State House, Concord, NH 03301  
or

Go to: [wildnh.com/ohrv](http://wildnh.com/ohrv)

**I acknowledge that I have received a copy of the OHRV and/or Snowmobile Laws Digest and OHRV and/or Snowmobile Trails Map.**

SIGNATURE \_\_\_\_\_ DATE \_\_\_\_\_

Subject to penalties for making unsworn false statement under RSA 641:3

**MAKE TWO COPIES: ONE FOR DEALER OR RENTER AND ONE COPY TO BE SENT TO NH FISH AND GAME/OHRV PROGRAM AT THE ADDRESS ABOVE**





**The best things in life aren't free...**



**To help protect them, contact...**

**www.BESTINSURANCE.NET**



**ATV/UTV**

**Snowmobile**

**Home**

**Auto**

**Business**

The Hadlock family takes great pride in servicing our clients by providing a variety of options to insure your toys, auto, home, business or club.

**Our goal is to protect our clients the old fashioned way... WE CARE!**

*Purchase your coverage through our local New England-based agency.*

**Hadlock Group Best Insurance**  
**150 Old County Road, Littleton, NH**

Littleton area – (603) 444-5500 • Berlin/Gorham area – (603) 466-5858  
NH Lakes Region – (603) 528-4222 • Central NH Region – (603) 225-5000  
email: [Contact@bestinsurance.net](mailto:Contact@bestinsurance.net)

***Celebrating our 95th year servicing customers as a 4th generation, family-owned independent agency.***

**PROGRESSIVE®**

**NEW HAMPSHIRE • VERMONT • MAINE 1-800-794-5503**

**Supporting outdoor recreation since 1928 - We ride & maintain NH Trails with our clients!**



# TRACK GAME

# GAME ON

## Protection during work and play

Get coverage that goes beyond your homeowners' policy with comprehensive ATV insurance to protect your off-road vehicle, belongings, accessories and more – no matter where you ride.

1-800-PROGRESSIVE / PROGRESSIVE.COM

**PROGRESSIVE**

Quote ATV  
insurance in  
as little as  
3 minutes



Progressive Casualty Insurance Co. & affiliates. Prices vary based on how you buy. Custom accessories coverage included with the purchase of comprehensive and collision coverage. Protection for personal belongings offered with optional Carried Contents coverage. Coverage subject to policy terms and conditions.