

2018-2019 ELK ZONES FOR PRIVATE LANDS

(Statewide Elk Season)

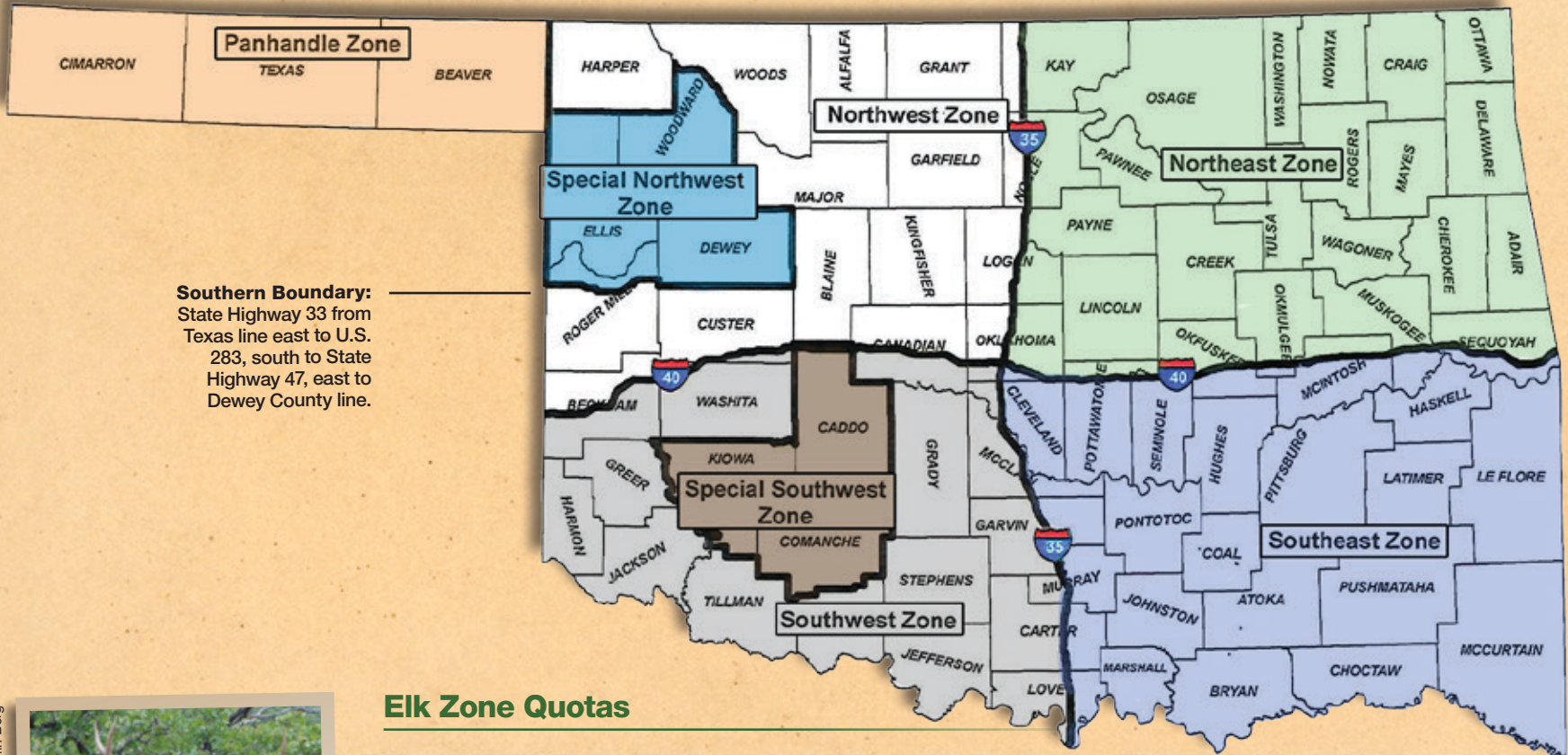

Southern Boundary:
 State Highway 33 from
 Texas line east to U.S.
 283, south to State
 Highway 47, east to
 Dewey County line.

Colin Berg

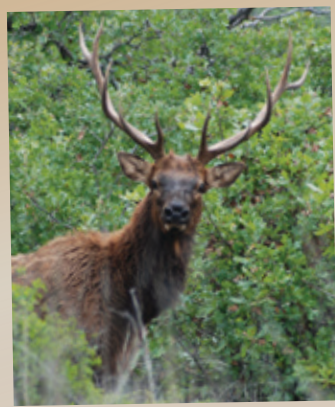

Elk Zone Quotas

<input type="checkbox"/> Panhandle Zone Quota60
<input type="checkbox"/> Northwest Zone Quota8
<input checked="" type="checkbox"/> Special Northwest Zone Quota2
<input checked="" type="checkbox"/> Northeast Zone Quota20
<input type="checkbox"/> Southwest Zone Quota30
<input checked="" type="checkbox"/> Special Southwest Zone QuotaNone
<input checked="" type="checkbox"/> Southeast Zone Quota5

- Each elk hunting zone (except the Special Southwest Zone) has a quota established that limits the number of elk that may be harvested in that zone.
- Hunters must go online to wildlifedepartment.com before hunting to check the elk quota status for the zone in which they are hunting.
- Successful hunters are required to E-Check their elk harvest within 24 hours of leaving the hunt area at wildlifedepartment.com.
- Once a zone's quota has been met, elk season is closed in that zone.