

CONNECTICUT'S STATE FISH HATCHERIES

Growing Your Fish for 90 Years



BURLINGTON STATE FISH HATCHERY



ADDRESS
34 Belden Rd
Burlington, CT 06013

HOURS
8:00 am to 3:00 pm

TOURS
Self-guided or by reservation

PHONE
860-673-2340

**FISH
RAISED**
Survivor Strain — brown trout
Kokanee salmon fry
Brook, Brown, Rainbow trout

QUINEBAUG VALLEY STATE TROUT HATCHERY



ADDRESS
141 Trout Hatchery Rd
Central Village, CT 06332

HOURS
8:00 am to 3:00 pm

TOURS
Self-guided

PHONE
860-564-7542

**FISH
RAISED**
Brook, Brown,
Rainbow trout
Broodstock trout

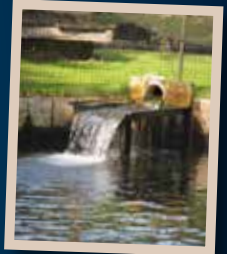

KENSINGTON STATE FISH HATCHERY



ADDRESS
120 Old Hatchery Rd
Kensington, CT 06037

PHONE
860-829-8518

**FISH
RAISED**
Cortland strain — brown trout
Atlantic salmon fry
Atlantic salmon broodstock
Trout and salmon eggs to support
the Trout-in-the-Classroom Program
and the Salmon-in-Schools Program.



>> Over 500,000 adult trout and 300,000 fry & fingerlings are produced for distribution in Connecticut's three state fish hatcheries each year.

